1909

Arrowwood

GEN

ALLEN COUNTY PUBLIC LIBRARY
3 1833 02958 9147

Gc 975.502 P83d 1968

Driftwood

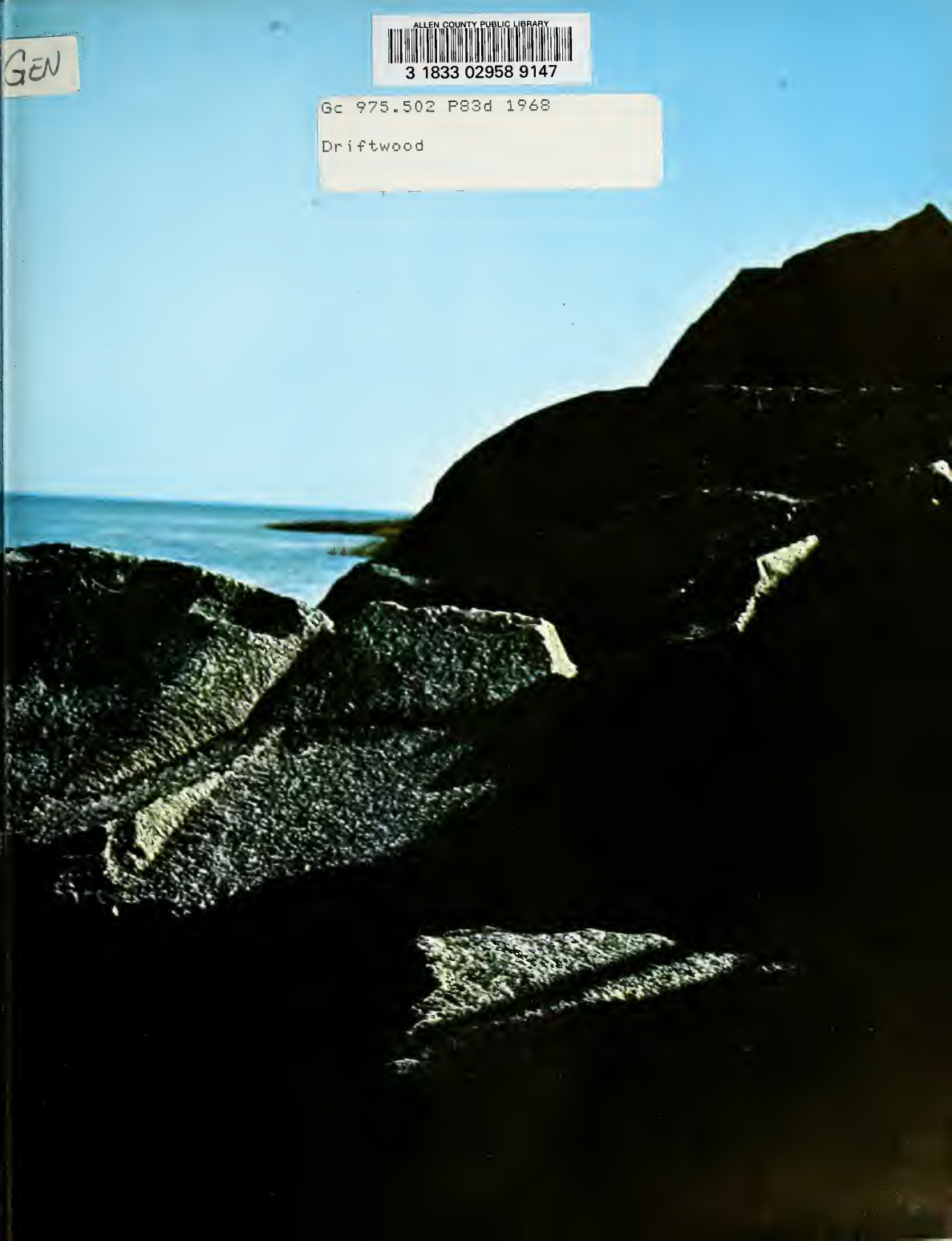

Digitized by the Internet Archive
in 2011 with funding from
E-Yearbook.com

http://www.archive.org/details/driftwood1968fred

Driftwood

1

9

6

8

the Driftwood

Frederick College

Portsmouth, Virginia

JEANNE KELLEY . . . . . EDITOR-IN-CHIEF
TYRUS WOODARD . . . . . ASSISTANT EDITOR
NORMA SEMONES . . . . . BUSINESS MANAGER
MRS. DORIS McLEAN . . . . . FACULTY ADVISOR

Seventh Publication 1968

Try to remember the kind of September
When life was slow and oh so mellow.
Try to remember the kind of September
When grass was green and grain was yellow.
Try to remember the kind of September
When you were a tender and callow fellow.
Try to remember and if you remember,
Then follow, follow, follow me.
Deep in December it's nice to remember
The fire of September that made us mellow.
Deep in December our hearts should remember
And follow, follow, follow me.

Allen County Public Library
900 Webster Street
PO Box 2270
Fort Wayne, IN 46801-2270

Contents

Dedication	6
Board of Trustees	8
Administration	11
Faculty	14
Academics	28
Seniors	38
Features	62
Organizations	106
Religion	132
Greeks	138
Sports	166
Classes	200

Frederick Honors

Its Own

A quiet mood.

The Senior Class and the Driftwood Staff proudly dedicate the 1968 Driftwood to Ellerd Miner Hulbert, Academic Dean of the College. To say that Dean Hulbert has unselfishly given of himself to encourage academic development at Frederick College would in no way be an exaggeration. In addition, Dean Hulbert has taken a personal interest in the well-being of the individual student. He has the talent to communicate with each student, helping him to realize his potential.

Dean Hulbert has shown his versatility by excelling as a faculty member as well as an administrator, by teaching a course in Russian History for the past two years.

The student body as a whole looks upon Dean Hulbert not only as an administrator or faculty member, but also as their friend through whom they may become young adults, realizing their future and that of Frederick.

Dean and Mrs. Hulbert relax with their family.

Board

Mr. Fred W. Beazley

Portsmouth, Virginia

Mrs. Jewel A. Beazley

Dallas, Texas

Mr. Joseph J. Quadros, Jr.

Portsmouth, Virginia

Mr. Paul G. Blanford

Portsmouth, Virginia

# of Trustees

Justice Lawrence W. I'Anson, Chairman

Portsmouth, Virginia

Mr. Malcolm F. Beazley, Jr.

Portsmouth, Virginia

Mr. John T. Kavanough

Portsmouth, Virginia

In Memoriam

Mrs. Fred W. Beazley

1893-1967

3 1833 02958 9147

Our President

ERNEST R. WOOD
President
B.A., Ohio University; B.S.
Ohio University; Ph.D.
University of Chicago

As President of the College, Dr. Ernest Wood has striven for the betterment of the college and faculty. Through his guidance and leadership, Frederick has completed another year of successful growth.

It is because of President Wood's knowledge and experiences that a school such as Frederick will prosper. Faculty and student body alike are indebted to the contributions that Dr. Wood has made.

Administration

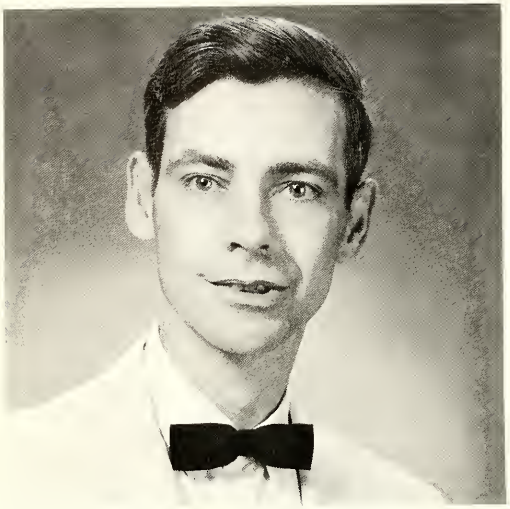

ELLERD M. HULBERT
Dean of the College
B.A., Trinity College; M.A.
Yale University

The Administration has contributed much to the betterment of the entire college atmosphere. Working with student activities, the Administration has opened the way for better communications and understanding between themselves and the student body. The Faculty and student body are grateful for their guidance and leadership in all aspects of college life and authority.

Personnel Deans

VIVIAN L. GIBSON
Dean of Women
B.A., Woman's College, University of North Carolina; M.A., University of Alabama

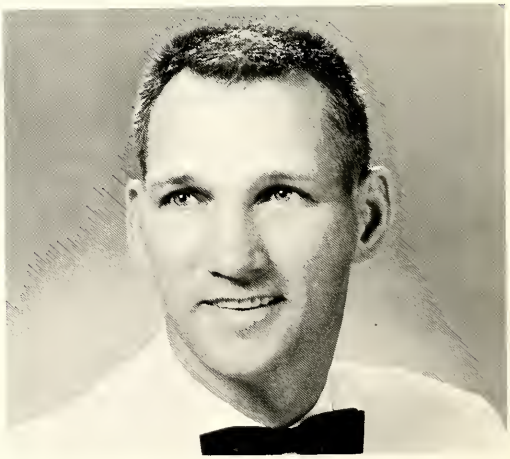

FRANCIS H. MADIGAN
Dean of Men
B.S., East Carolina College
M.A., University of North Carolina

JEROME E. BLAIR
Director of Admissions and Public Relations
B.S., United States Military Academy; M.A., Georgetown University

CHARLES E. PAYNE
Registrar
B.A., University of Southern Mississippi; M.A., La Universidad Interamericana; Ph.D., La Universidad Interamericana.

Dean Madigan and Dean Gibson working diligently.

Faculty

WALTER F. HARRIS
Associate Professor of French
Wake Forest College, B.A.
University of Virginia, M.A.

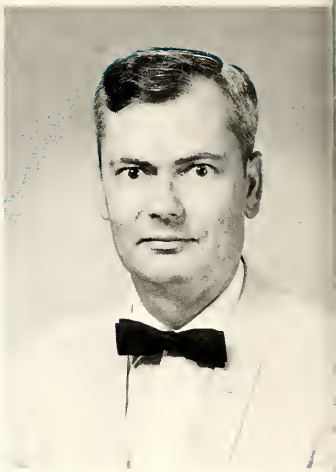

VERNON W. MORGAN
Associate Professor of French
Stetson University, B.A.
Southern Baptist Theological Seminary, B.D.
Southern Baptist Theological Seminary, Th.M.

Division of

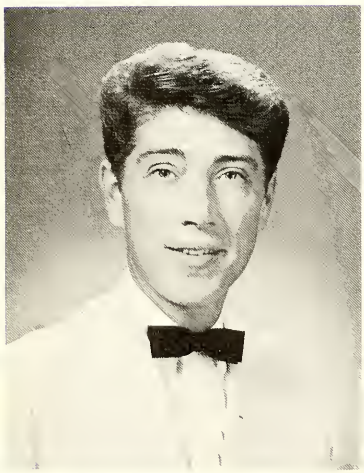

ROBERT F. MARSHALL
Assistant Professor of Spanish
Guilford College, B.A.
George Peabody College for Teachers, M.A.

W.P. COVINGTON III
Professor of Drama and Speech
University of North Carolina, B.A.
University of North Carolina, M.A.

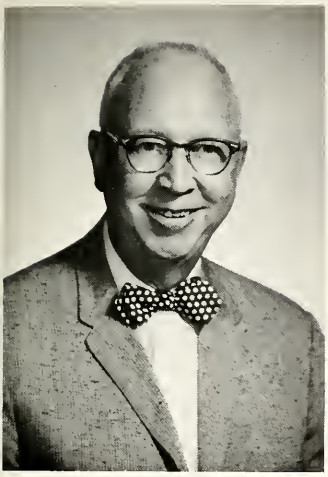

WILMER A. HOERR
Associate Professor of English
B.A., Washington and Jefferson College; M.A., University of Pittsburgh.

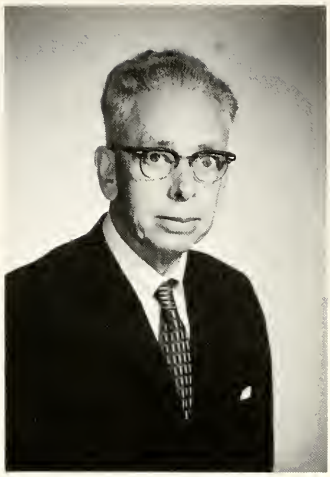

HARRY L. COLE
Associate Professor of English
B.S., Beloit College; M.A. University of Wisconsin.

Communications

LACY D. McFADYEN, JR.
Instructor in English
B.A., Pembroke State College; M.A., University of Arkansas.

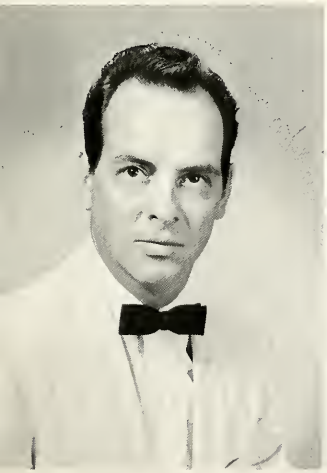

PHILIP BUCHANAN
Assistant Professor of English
B.A., University of North Carolina; M.A., University of Virginia.

E. LUCILLE VINTSON
Associate Professor of English
B.A., Huntingdon College; Ph.M. University of Wisconsin.

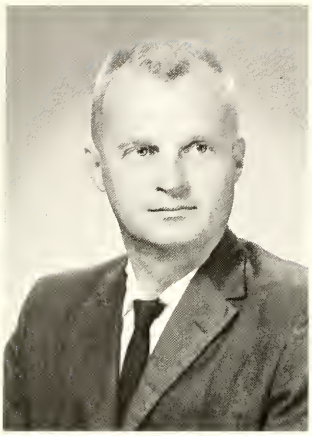

ALAN MANDELL
Professor of Biology
Holy Cross College, B.S.
University of Virginia, M.Ed.
University of North Carolina, Ed.D.

CLAUDE W. CRIST, JR.
Associate Professor of Geology
Virginia Polytechnic Institute, B.S.
University of Virginia, M.S.

GERTRUDE E. JENNE
Assistant Professor of Biology
Kent State University, B.A.
Vanderbilt University, M.S.

Division of Natural Science

STANISLAW ROLA-SZUSTKIEWICZ
Associate Professor of Chemistry
Lwow Institute of Technology, B.S.
Lwow Institute of Technology, M.S.

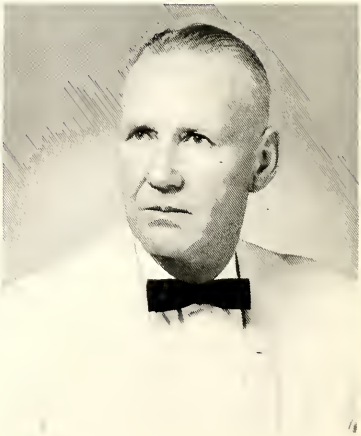

RALPH L. WARREN
Associate Professor of Chemistry
Duke University, B.A.
East Carolina College, M.A.

NORMAN H. WEEMS
Associate Professor of Biology
Middle Tennessee State College, B.S.
George Peabody College for Teachers, M.A.

FREDERICK W. PATTERSON
Associate Professor of Mathematics
Lafayette College, B.A.
West Virginia University, M.S.

and Math

JOHN L. SAUNDERS
Assistant Professor of Mathematics
University of Arkansas, B.A.
University of Notre Dame, M.S., M.A.

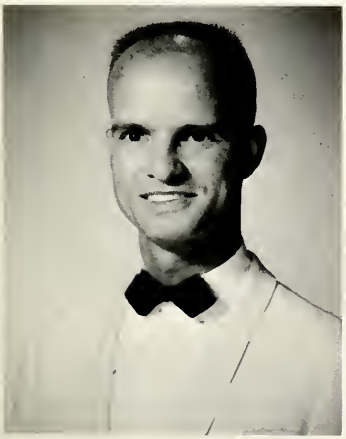

E. MURRAY RUDISILL, JR.
Assistant Professor of Mathematics
North Carolina State College, B.S.
University of North Carolina, M.A

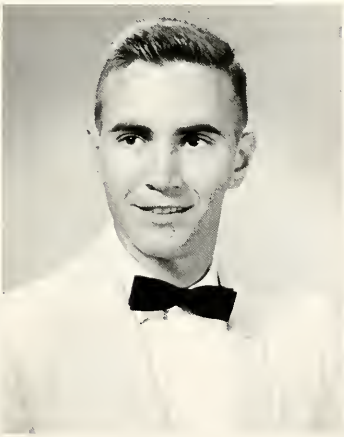

ROBERT N. JOYNER
Assistant Professor of Mathematics
East Carolina College, B.S.
East Carolina College, M.A.

SAMUEL M. HOLTON
Associate Professor of Psychology
and Education
Duke University, B.A.
Duke University, M.A.

BARBARA MADIGAN
Director of Elementary Education
Student Teaching
East Carolina College, B.S., M.A.

MARSHA NELSON
Instructor in Psychology
Richmond Professional Institute, B.F.A.
and graduate work.

JOHN M. TUCKER
Instructor in Psychology
Roanoke College, B.A
University of Richmond, M.A.

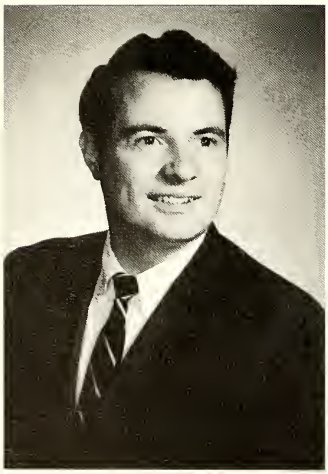

EDWARD D. SMITH
Instructor in Psychology
Heidelberg College, B.A.
University of Hawaii, M.A.

DORIS PORTER McLEAN
Associate Professor of Art
Wayne State University, B.A.
Wayne State University, M.A.
University of Michigan, M.A.

Division of Psychology

ROBERT F. HODGES
Assistant Professor of Health and Physical Education
East Carolina College, B.S.
East Carolina College, M.A.

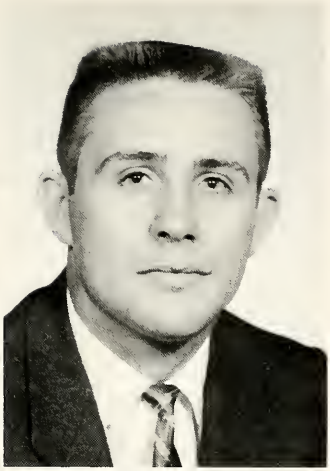

JAMES E. TALLMAN
Assistant Professor of Health and Physical Education
Hillsdale College, B.A.
University of Michigan, M.A.

CARY C. PARKER
Assistant Professor of Health and Physical Education
East Carolina College, B.S.
East Carolina College, M.A.

DONNA V. RYAN
Assistant Professor of Health and Physical Education
University of Southern Mississippi, B.S.
University of Southern Mississippi, M.A.

ERNEST G. MOUSSEAU
Instructor in Health and Physical Education
Alma College, B.A.
University of Michigan, graduate work.

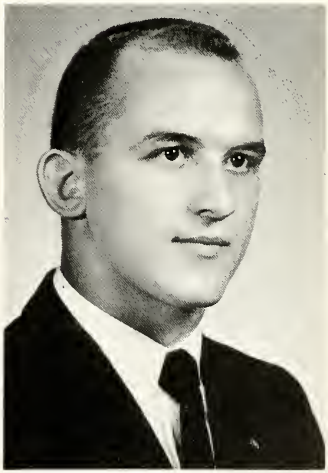

and Education

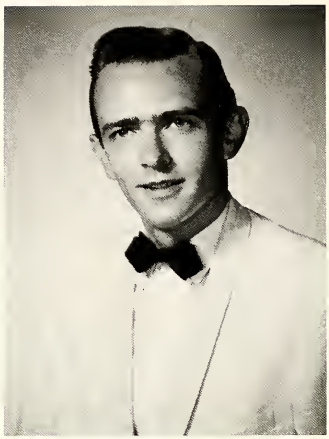

WESLEY P. GARVIN
Instructor in Political Science
Hiram College, B.A.
University of Virginia, graduate work.

ALBERT H. WOODRUFF
Assistant Professor of History
Washington and Lee University, B.A.
University of Virginia M.A.

ROBERT C. STAPLETON
Associate Professor of History
Syracuse University, B.A.
Syracuse University, M.A.

ALLAN T. CRANDALL
Assistant Professor of History
Ithaca College, B.A.
Syracuse University, graduate work.

Division of

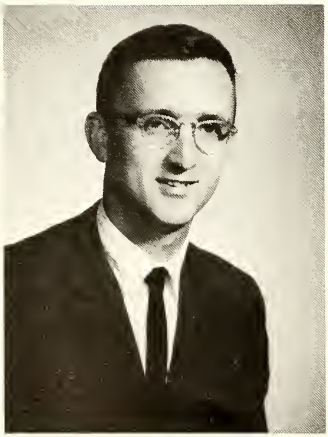

RICHARD B. MILLER
Assistant Professor of History
Colgate University, B.A.
Fletcher School of Law and Diplomacy, M.A.

KEITH MOSTOFI
Instructory in History
Hamilton College, B.A.
University of Michigan, graduate work.

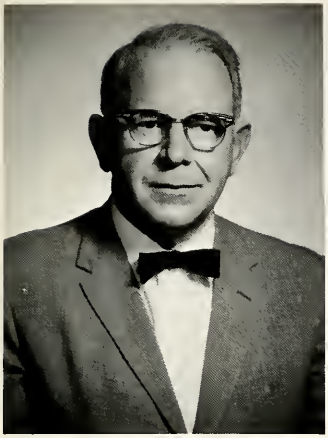

RAYMOND W. MORGAN
Professor of Business Administration
State College of Indiana, B.S.
University of Pittsburgh, M.A.
University of Pittsburgh, Ph.D.

EDWARD A. SWEENEY
Instructor in Business
Hobart College, B.A.
Wharton Graduate School University of Pennsylvania M.B.A.

Social Science

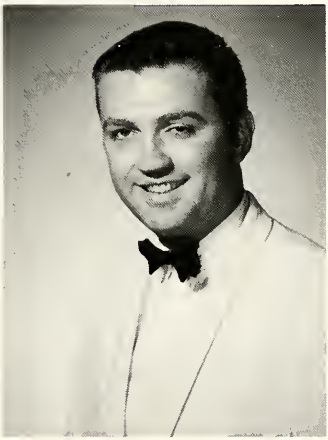

WILLIAM J. BRINDLE
Assistant Professor of Sociology
Michigan State University, B.A.
Bowling Green State University, M.A.

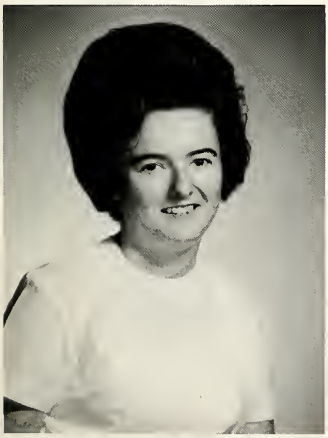

MARY K. DEANS
Instructor in Business
Frederick College, B.S.
East Carolina University M.B.A.

FRANCES R. McDONALD
Associate Professor of Business Administration
East Carolina College, B.S.
East Carolina College, M.A.

Division of Philosophy and Religion

ANDREW K. HELMBOLD
Professor of Religion
University of Dubuque, B.A.
Mission House Seminary
B.D.
Dropsie College for
Hebrew, Ph.D.

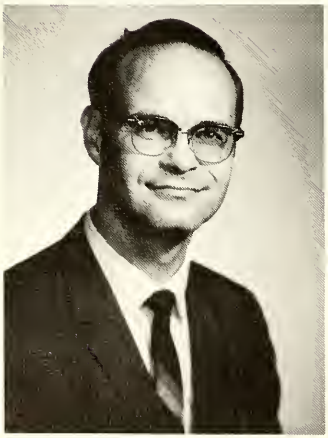

LOWELL C. GREEN
Associate Professor of
Religion and History
Wartburg College, B.A.
Wartburg Theological
Seminary, B.D.
Friedrich and Alexander
University, German, Th.D.

DERYL F. JOHNSON
Associate Professor
Philosophy and Religion
Wheaton College, B.A.
Ashbury Theological
Seminary, B.D.
Fuller Theological
Seminary, Th.M.

DWIGHT E. ERICSSON
Acting Librarian
San Diego State College
B.A.
Bethel Theological
Seminary, B.D.
University of Chicago
Ph.D.

Library

Music Department

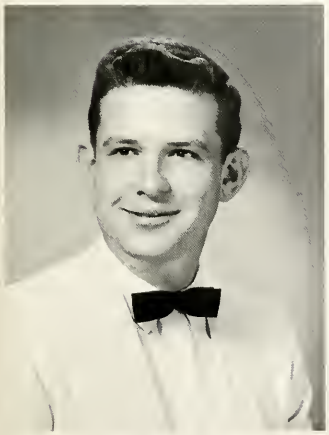

A. WAYNE TIPPS
Assistant Professor of Music
Middle Tennessee State
College, B.S.
George Peabody College for
Teachers, M.A.

DONALD C. SMITH
Associate Professor of Music
Eastman School of Music
University of Rochester
B.M.
University of Michigan
M.M.

Mrs. Susan Palmerlee
Guidance Counselor

Mrs. Corey
Secretary to President

Mrs. R. Miller
Secretary to
Academic Dean

Mrs. Audrey Nowinsky
Secretary to Registrar

Mrs. Lord
Secretary to
Director of Admissions

College Staff

Mrs. East
Secretary to
Personnel Deans

Mrs. Ralph Warren
Bookkeeper

Mrs. Mary Castellanos
Bookkeeper

Mrs. Sarah Hoffler
Bookkeeper

Mr. Krepps
Proprietor of
Red Lion Inn

The Helping Hand

Mrs. Rosa Bain
Head Resident, Patterson

Mrs. Eunice Ward
Head Resident, Collins

Mrs. Carrie Wright
Head Resident, Eggleston

Pearl Kayton
Head Resident, Godwin

Mr. White
Head Resident, Bain

Mr. Burden
Superintendent of
Buildings and Grounds

Mrs. Edith Ball
Manager of Laundry

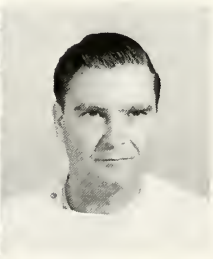

Mr. Dean Meadows
Barber

Academics

Graduation is the goal of all.

The academic life of Frederick is stimulated by a well qualified faculty, a wholesome and challenging environment and the determination of each student to put forth his best, to achieve the best.

Dr. Wood contributes much to the academic life of Frederick.

McLemore Library

Art

Mathematics

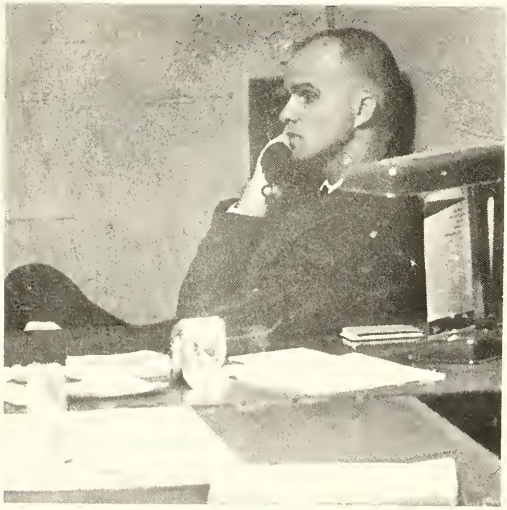

A place to go when it rains

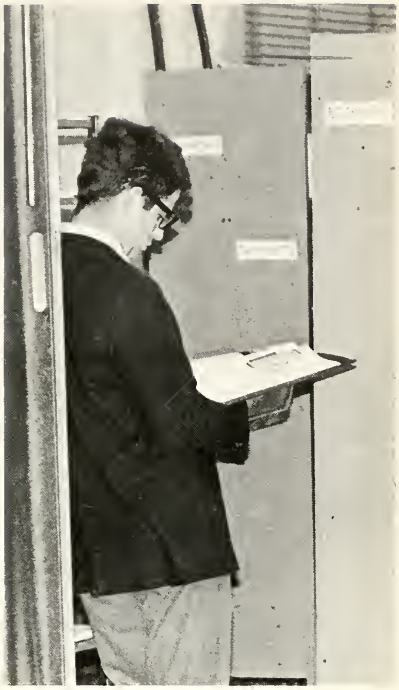

Department of Natural Sciences

Languages

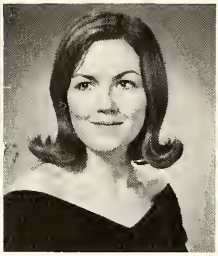

Thomas R. Caltagirone 4.00 Mary Jo Chamberlin 4.00 Hazel Joan Garret 4.00

Dean's List

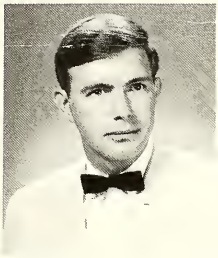

Paul F. Richardson 4.00

Judith C. Sims 4.00 Dixie L. Stevenson 4.00 Sandra F. Stauffer 3.97

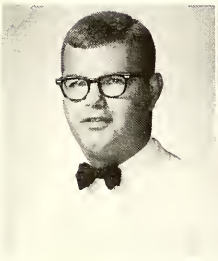

Walter Kirk Wood 3.82 Patricia A. Nelson 3.80

Paul D. Quel 3.80

James E. Sterling 3.80 Helene M. Buckles 3.78

Patricia A. Dryden 3.78 Margaret A. Kresovich 3.71 Betty G. Holsinger 3.62

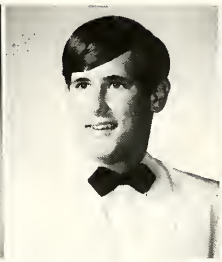
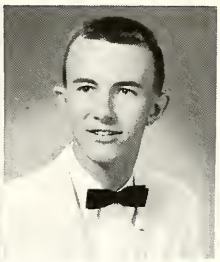

Mary L. Hundley 3.62 Susan E. Burgess 3.60 Robert S. Garner 3.60 Clinton E. Mitchell 3.57

Spring Semester '67

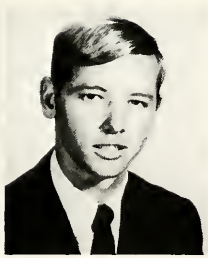

Betty F. Bass 3.55 Thomas N. Anderson 3.51

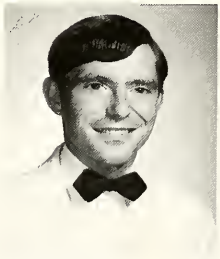

Louis C. Justis 3.51

(Not pictured)

Lydia Howell	4.00
Kevin E. McGinn	4.00
Josephine W. Wetherington	3.73
Benjamine S. Ellis	3.51
Mary J. Wimsatt	3.50

Donald C. Smith 3.50 . Carl Tull 3.50

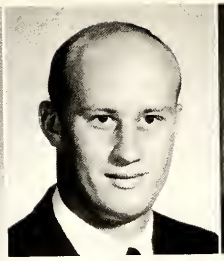

Helene M. Buckles 4.00 Margaret A. Kresovich 4.00 Edward M. Watkins 4.00 Dallas A. Duvall 3.93

Dean's List

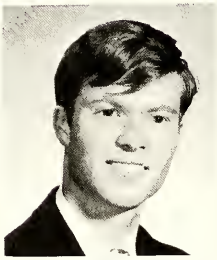

Robert C. Adams 3.80

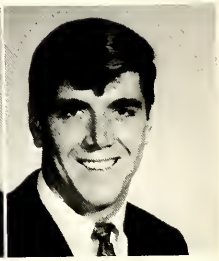

Charles W. Cary 3.80 Mary L. Hudley 3.80 James E. Sterling 3.80

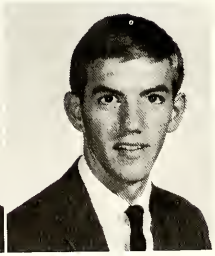

Jack L. Boone 3.76 C. Thomas Campbell 3.75

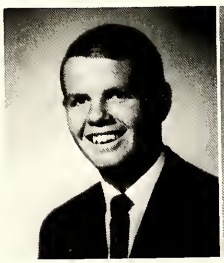
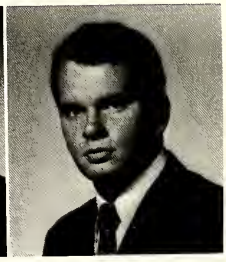

Carl A. Tull 3.75 Jerry L. Peverall 3.62

Horace W. Woolridge 3.61 Nancy D. McAllister 3.60

Norma Semones 3.60 Laura A. Williams 3.60 Carol L. Wilson 3.60 Judith C. Sims 3.58

Larry L. Trollinger 3.57 Barbara S. Collins 3.55 Linda D. Jackson 3.54 Martha C. Somerville 3.54

Fall Semester '67

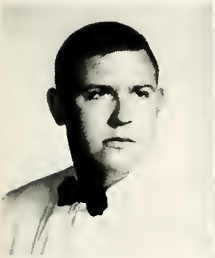

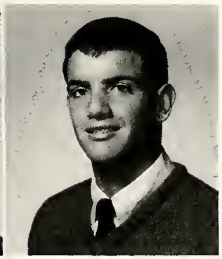

Steve C. Borich 3.53 Judy C. Halstead 3.52 John L. Dugan

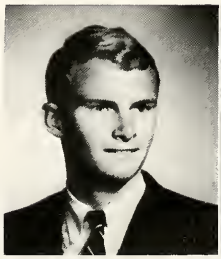

Philip W. Booth 3.50 Harry E. Montgomery, Jr. 3.50

In Memoriam

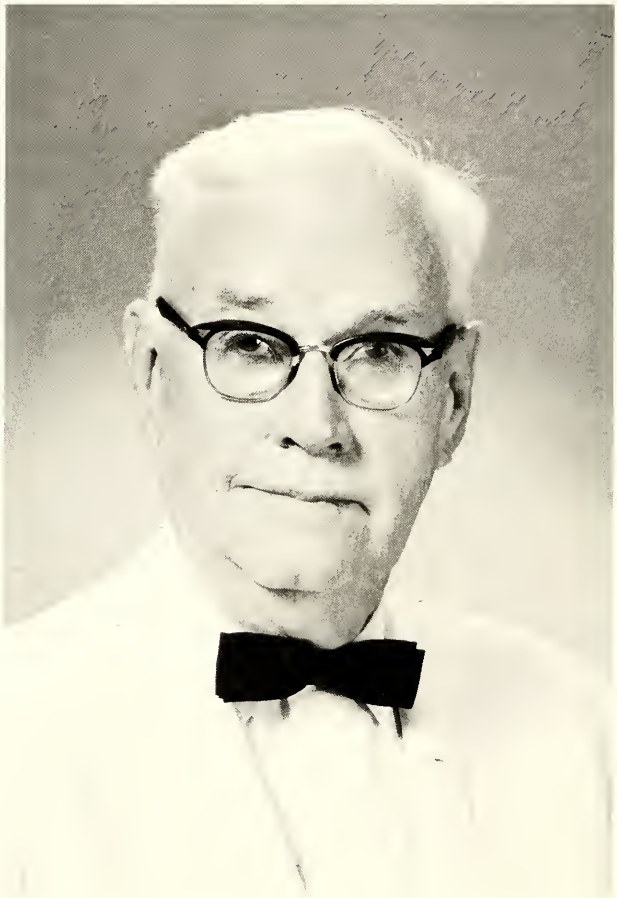

Our Professor and Friend

Dr. Roland H. Waters

1967

In Memoriam

Our Fellow Student

Frank Fesniak
1967

Seniors

Class of 1967

Class Officers: Sharon Bray, Secretary; Dennis Kozlowski, President. Not pictured—Margaret Armistead, Treasurer; Brian Boyle, Vice-President.

REMEMBER . . .
. . . having unlimited cuts.
. . . being exempt from **some** exams!
. . . the O.D.C. basketball games and the "crickets."
. . . the "monsoon season" at Old F.C.
. . . staying up all night to finish your seminar!
. . . those "Madigan points."
. . . how hard it was to believe you had lived through four years of Land Cafe!
. . . "You'll never guess what I've got in the hat . . . I mean, bag."
. . . the Trash Can Band.
. . . "**Burn the pier**!"
. . . the "Spider" and "Octopus" movies.
. . . Dolly Dash and Johnnie Comma.
. . . four years at Frederick College.

Seniors

ALI J. ABED
MAJOR: History
MINOR: Political Science
History and Political Science Society, President; Honorable Mention; Young Democratic Club.

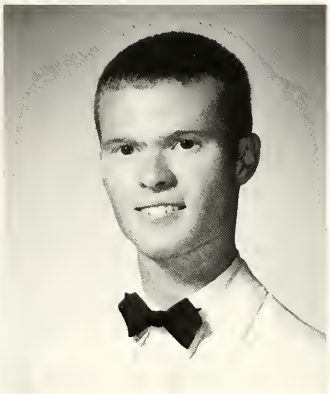

ROBERT CHARLES ADAMS
MAJOR: English
MINOR: Philosophy
Merrimac, Assn't Editor; **Driftwood;** Alpha Phi Omega Fraternity, Historian; Canterbury Club; C.S.U., President; Dean's List; Honorable Mention; Student Life Committee; S.G.A.; Literary Magazine.

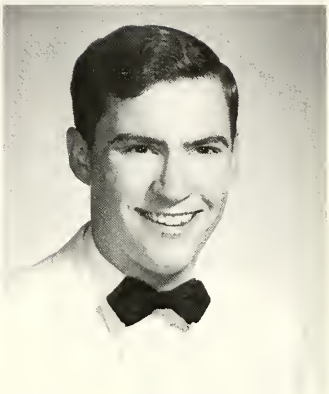

LEE BEDELL ARMISTEAD
MAJOR: Business Administration
MINOR: Spanish
Dean's List; Honorable Mention; Alpha Phi Omega; Circle K.

MARGARET A. ARMISTEAD
MAJOR: Business
MINOR: Biology
Big Sisters, President, Treasurer; Lambda Tau Omega, Historian, Chorus; **Driftwood;** Fredrick Players; Sr. Class Treasurer; Jr. Class Treasurer; Phi Kappa Beta Sweetheart; Dorm Vice-President.

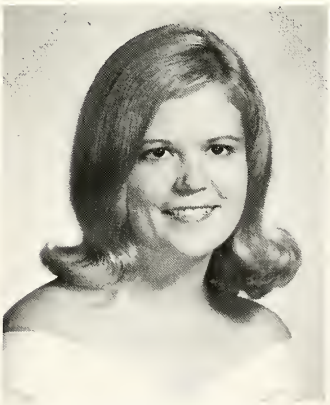

SANDRA FAYE ARMSTRONG
MAJOR: Psychology
MINOR: Business
Kappa Sigma Phi Sorority, Secretary, Intramurals.

HELEN G. ASHTON
MAJOR: History
MINOR: English
Kappa Sigma Phi Sorority, Chaplain, Sergeant-at-Arms, Big Sisters, Intramurals, Proctor.

LAURA ASKEW
MAJOR: Business Administration
MINOR: Psychology
Kappa Sigma Phi, Historian; Intramurals; Big Sisters.

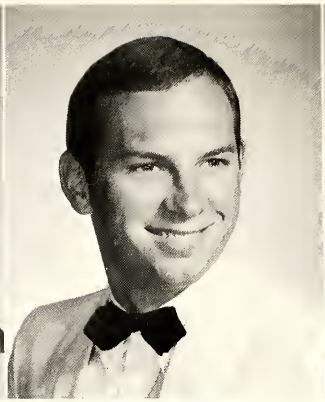

HENRY A. BEUKE, JR.
MAJOR: Business Administration
MINOR: General Science
German Club, Driftwood, Merrimac, Tau Sigma Chi, Vice-President, IFC.

JUDITH LYNN BLANKENSHIP
MAJOR: Spanish
MINOR: English
Lambda Tau Omega, Parlimentarian; S.G.A Representative; Big Sisters; **Driftwood;** German Club; "Miss Pumpkin Pie" 1967-68.

SANDRA FAYE BLICK
MAJOR: Elementary Education and Psychology
Baptist Student Union, Proctor of Patten Hall, Head Proctor in Godwin Hall, Intramurals, **Driftwood.**

PHILIP W. BOOTH
MAJOR: Business Administration
MINOR: Psychology
Phi Kappa Beta, Treasurer, Vice-President, President; Dean's List; Intramurals; Circle K.

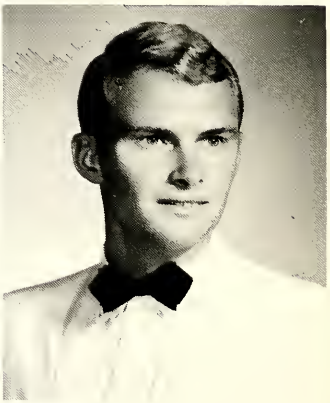

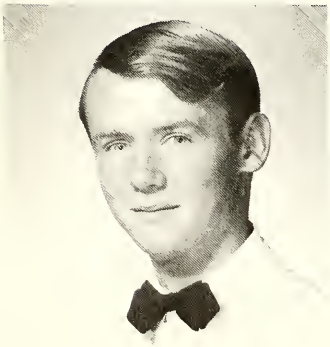

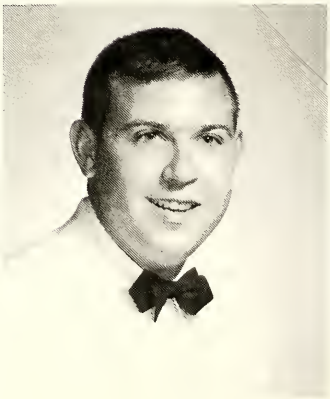

BRIAN RAYMOND BOYLE
NAJOR: Business
MINOR: Political Science
Phi Kappa Beta; History and Political Science Society, Vice-President; Circle K; S.G.A.; I.F.C.; Intramurals; Newman Club; Varsity Baseball.

STEVE CHARLES BORICH, JR.
MAJOR: Physical Education
MINOR: History
Football, Manager, Tau Sigma Chi, Varsity Club, Vice-President, Honorable Mention Dean's List.

Seniors

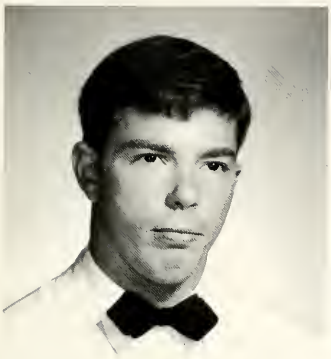

ROGER BOUCHARD
MAJOR: Physical Education
MINOR: History
Tau Sigma Chi, Football, Tri-Captain.

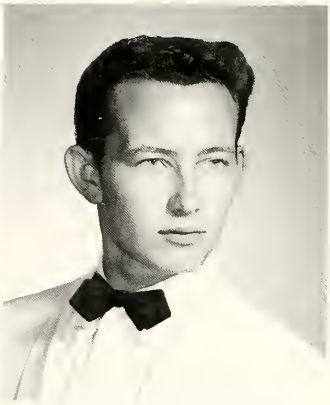

CHARLES RICHARD BOWERS
MAJOR: Business Administration
MINOR: Psychology
Alpha Phi Omega, Frederick Players Intramurals.

SHARON EVANS BRAY
MAJOR: Business Administration
MINOR: Psychology
Kappa Sigma Phi, Treasurer; Sr. Class Secretary; Band; Intramurals; House Counci.

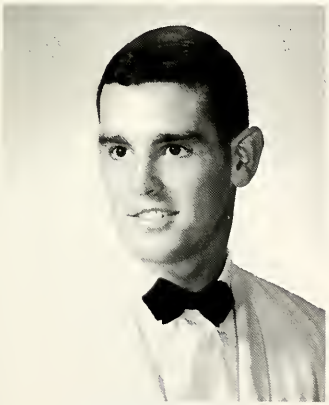

EDWARD BROWDER, JR.
MAJOR: History
MINOR: English
Tau Sigma Chi, Pledgemaster; Football; Track; Varsity Five; Varsity Club; **Merrimac;** Frederick Players; Sports Car Club; Intramurals; History and Political Science Society.

DORIS LYNN BROWN
MAJOR: Music
MINOR: Music Education
Band; Secretary; MENC, Secretary; Phi Mu Kappa, Secretary.

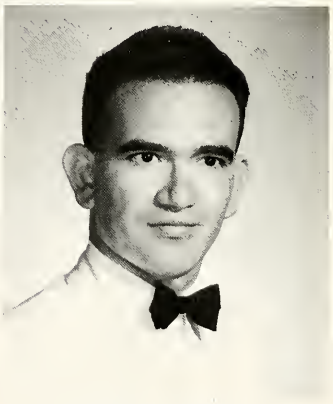

LARRY JOE BURSTYN
MAJOR: Business Administration
MINOR: Political Science
Alpha Phi Omega; Dean's List; Honorable Mention; Chess Club; S.G.A. Representative; S.G.A. Movie Committee; History and Political Science Society.

Seniors

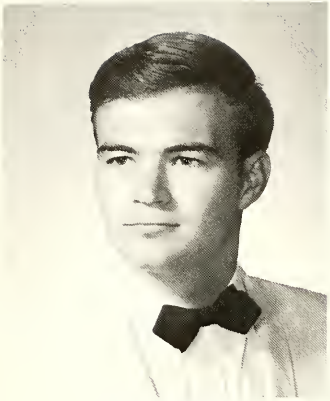

CLIFFORD BROWN
MAJOR: Psychology
MINOR:
Imps, Intramurals.

THOMAS BRYAN
MAJOR: History
MINOR: Political Science
Alpha Sigma Delta.

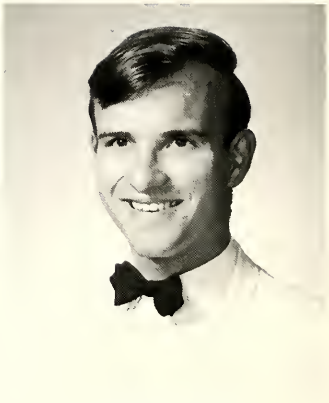

MICHAEL BUCHKO
MAJOR: Business
MINOR: History
Intramurals, S.G.A., Representative Circle K Club, Alpha Phi Omega, Imps.

SUSAN BURGESS
MAJOR: Psychology
MINOR: English
Intramurals, Dean's List, Psychology Club.

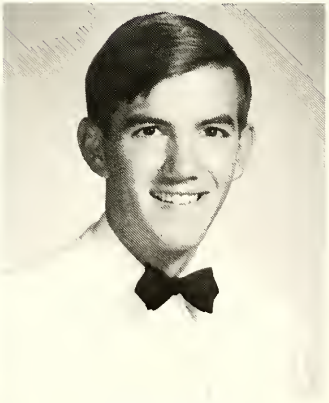

THOMAS CAMPBELL, JR.
MAJOR: History
MINOR: Psychology
Phi Alpha Pi, T.S.A.; Dean's List; Intramurals; History and Political Science Club.

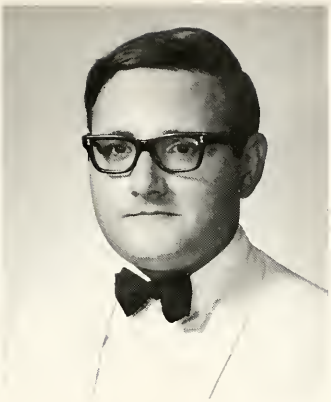

ROBERT EARL CARTER
MAJOR: English
MINOR: History
Alpha Phi Omega, Vice-President, Secretary; Choir; Dean's List; E.K. Club, Acting President; Driftwood, Faculty Editor.

MICHAEL COGDELL
MAJOR: Business Administration
MINOR: Psychology
Sigma Phi Alpha, Corresponding Secretary; Tennis Team.

DONALD H. COLLINS
MAJOR: Business Administration
MINOR: Political Science
Tau Sigma Chi; Football; Tennis Team.

RICHARD COMERFORD
MAJOR: Business Administration
MINOR: Psychology
Phi Kappa Beta, President Circle K Club.

MAUREEN KAREN CRISPEN
MAJOR: Spanish
MINOR: French
Gamma Zeta, Vice-President, Driftwood, Honorable Mention, Intramurals, Big Sisters.

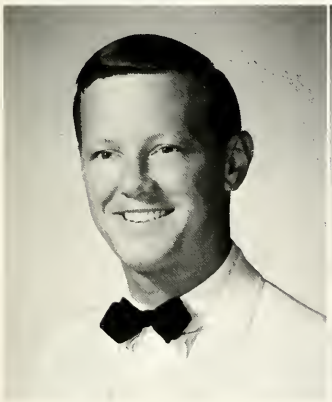

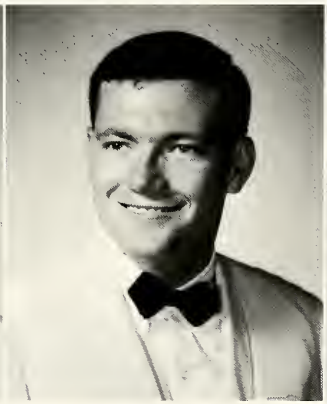

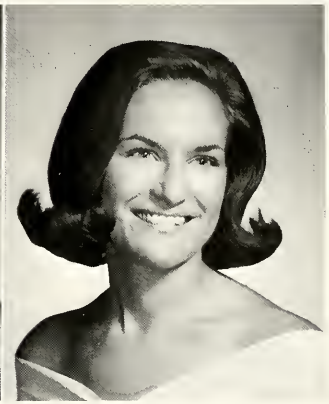

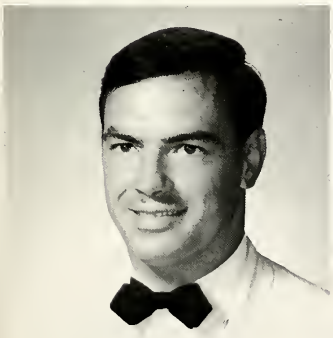

JOHN DAUGHTRY, JR.
MAJOR: Math
MINOR: General Science
Track, Basketball, Football, Varsity Club, Science Fraternity.

JOHN D. DOOMS
MAJOR: Biology
MINOR: History
Phi Beta Kappa, Secretary; Sigma Delta Phi, Secretary.

SHARON EASTY
MAJOR: Psychology and Education
Frederick Players, Mask Player; Big Sisters; Choir.

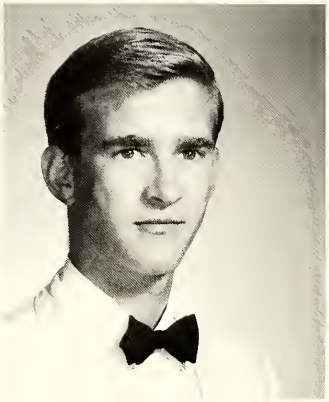

DOUGLAS EDWARDS
MAJOR: Physical Education
MINOR: Political Science
Choir, Madrigals, Football Manager, Trainer, Track, Varsity Club.

PATRICIA LYNN ELKEY
MAJOR: Biology
MINOR: English
Kappa Sigma Phi, President; Merrimac, Assistant Editor; Driftwood; Dorm Council; Alpha Sigma Delta Sweetheart; Intramurals; Sigma Delta Phi.

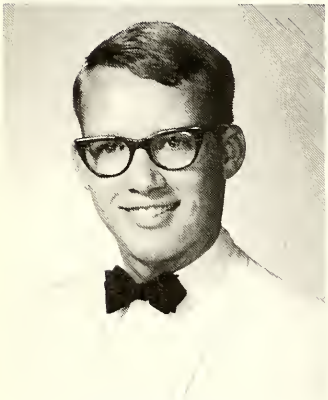

FRED LARRY EVERSOLE
MAJOR: Spanish
MINOR: Geology
Driftwood.

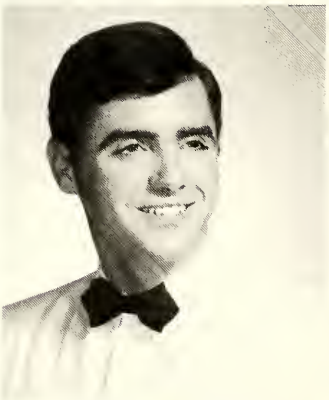

EDWARD JAMES FELLONA
MAJOR: Biology
MINOR: English
Sigma Phi Alpha; I.F.C., Secretary, President; Sophomore Class Treasurer; S.G.A.; Newman Club; Intramurals; Merrimac; Lab Assistant; Student Life Committee.

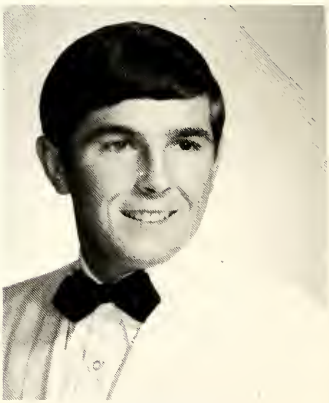

WILLIAM FETTY
MAJOR: History
MINOR:
Sigma Phi Alpha, IFC, Chief Justice, Intramurals.

Seniors

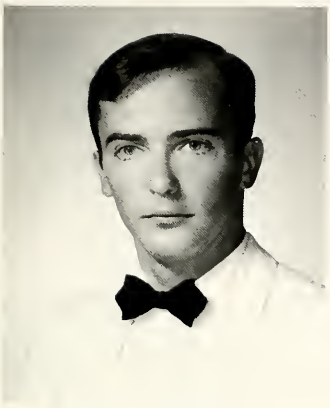

JOHN A. FITZGERALD III
MAJOR: English
MINOR: History
Phi Alpha Pi, Merrimac Editor, Choir, Band, Intramurals, History and Political Science Society.

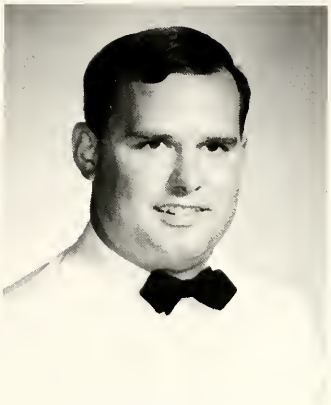

MICHAEL F. FOX
MAJOR: Business Administration
MINOR: Psychology
Tau Sigma Chi, Secretary; Merrimac; Judicial Court.

JOHN FORD
MAJOR: Music
MINOR:
Alpha Phi Omega, Band, Choir.

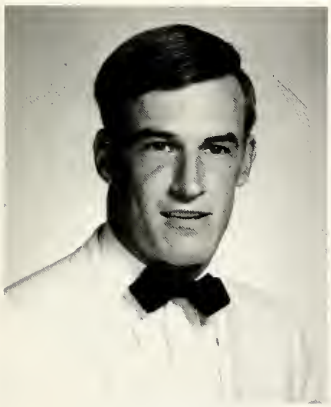

RICK FRENCH
MAJOR: Physical Education
MINOR: History
Basketball; Alpha Sigma Delta; Varsity Club; Student P.E. Instructor.

DANIEL HUNTER GARDNER
MAJOR: History
MINOR: English
Driftwood, Sports Editor; Merrimac; Phi Alpha Pi, Vice-President; Intramurals; History and Political Science Club; I.F.C.; S.G.A.

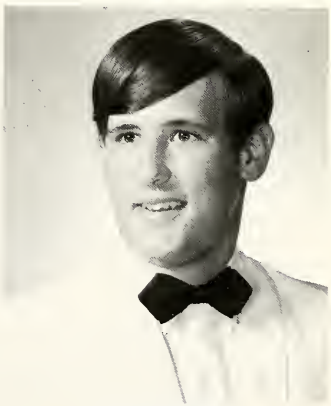

ROBERT GARNER
MAJOR: Biology
MINOR: Geology
Sigma Delta Phi, Vice-President; Dean's List.

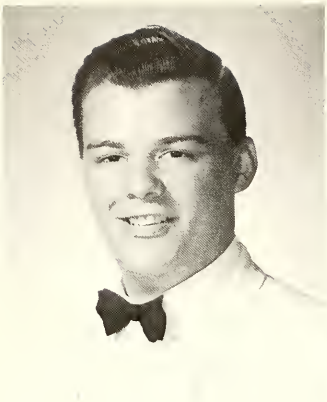

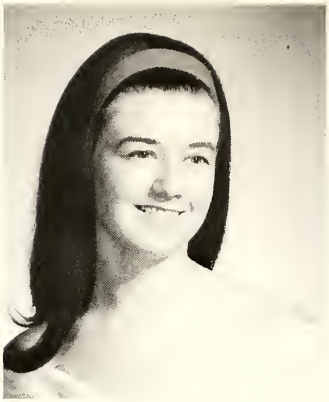

WILLIAM MICHAEL GAVIN
MAJOR: Business Administration
MINOR: History
Intramurals, Newman Club.

BETTY LEE GEIGER
MAJOR: Music
MINOR: English
Choir, Madrigals, Big Sisters, Gamma Zeta, Secretary, Dorm Council, M.E.N.C., Frederick Players.

BARBARA LEE GORE
MAJOR: Education and Psychology
Christmas Queen; Driftwood, Organization Editor; Baptist Student Union, Vice-President; Homecoming Court, Sweetheart Sigma Phi Alpha; Sweetheart, Alpha Phi Omega; Sweetheart, Alpha Sigma Delta.

MARION LEE GRIGG, III
MAJOR: Business Administration
MINOR: History
Alpha Sigma Delta, Recording Secretary, Corresponding Secretary, Vice-President, Social Chairman; Inter-Fraternity Council; S.G.A; Social Chairman; Intramurals.

RALPH HARRISON
MAJOR: Business Administration
MINOR:
Sigma Phi Alpha.

STEVEN MARK HASNER
MAJOR: Business Administration
MINOR: Psychology
Varsity Football, S.G.A.

ROSS M. HEARN
MAJOR: Business Administration
MINOR:
Alpha Sigma Delta, Intramurals.

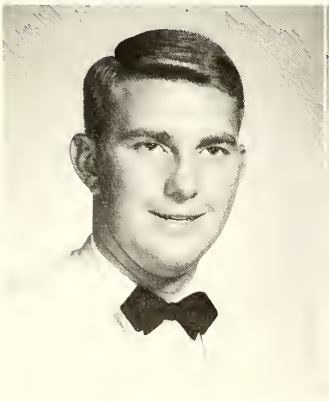

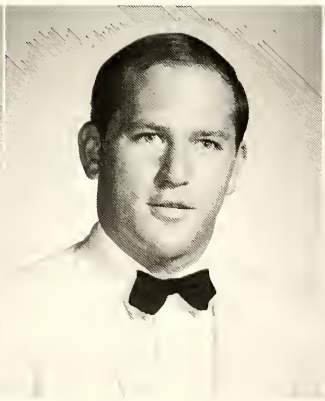

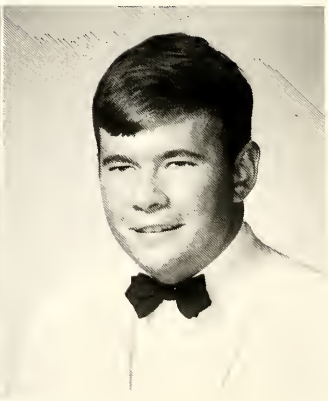

Seniors

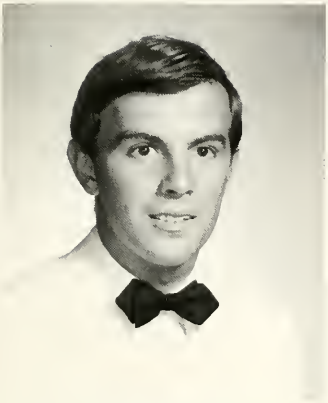

EDMUND F. HICKEY, III
MAJOR: Business Administration
MINOR:
Alpha Sigma Delta Fraternity.

WILLIAM W. HOLT
MAJOR: Business Administration
MINOR: Psychology
Phi Kappa Beta, Treasurer, Social Chairman; Intramurals; Circle K Club.

LINDA BENSON HUDGINS
MAJOR: Psychology
MINOR: English
S.G.A., Representative; Big Sisters; Dorm Council; Gamma Zeta, Chaplain, Panhellenic, Treasurer; Dean's List, Intramurals; Baptist Student Union.

VIRGINIA KAYE HUDZINA
MAJOR: Psychology and Education
Kappa Sigma Phi Sorority; Newman Club, Homecoming Court, Christmas Queen Court.

MARY WREN HUNT
MAJOR: English
MINOR: Psychology
Honorable Mention Dean's List; Big Sisters; Driftwood; Baptist Student Union; Intramurals; Dorm Council.

ANN MIDDLETON JOHNSON
MAJOR: English
MINOR: Psychology
Choir; Intramurals; Proctor; Homecoming Court, Maid of Honor; Kappa Sigma Phi Sorority.

Seniors

EDWARD JOHNSON
MAJOR: Business Administration
MINOR: Psychology
Tau Sigma Chi, President; Football; Track; Varsity Club; I.F.C.

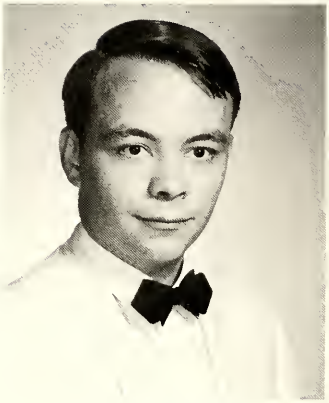

RICHARD JOHNSON
MAJOR: History
MINOR:
Alpha Phi Omega.

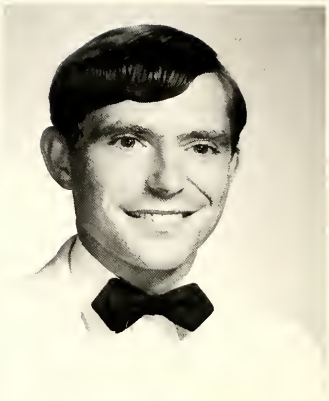

LOUIS CHARLES JUSTIS
MAJOR: History
MINOR: Political Science
Dean's List; Student Virginia Education Association; History and Political Science Society; Baptist Student Union.

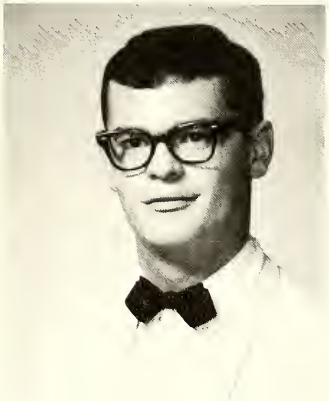

ALLEN HAMIET KEETER
MAJOR: Business Administration
MINOR: Psychology
Band; Sigma Delta Phi; Alpha Phi Omega.

REBECCA KEITH
MAJOR: Music
MINOR: Music Education
Gamma Zeta, Chaplain; Intramurals; Choir, President; Madrigals; Band; Big Sisters; Head Dorm Proctor; House Council; M.E.N.C.; Phi Mu Kappa, President.

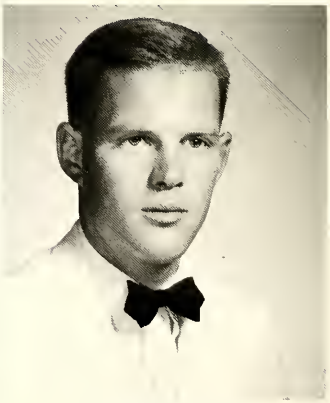

RONALD KELLER
MAJOR: Psychology
MINOR: History
Driftwood; I.F.C., Sergeant-at-Arms; Phi Alpha Pi; Merrimac; Intramurals; History and Political Science Society; Psychology Club.

JEANNE SHARON KELLEY
MAJOR: Psychology and Education
MINOR: History
Driftwood, Editor-in-Chief, Junior Class Editor; Lambda Tau Omega, Parliamentarian, Chaplain; Student Life Committee; Big Sisters, Secretary; Intramurals; House President.

BARBARA LEE KESLER
MAJOR: English
MINOR: Psychology
Big Sisters, Dorm Proctor.

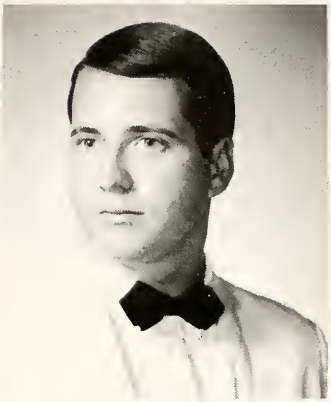

ROBERT KITZ
MAJOR: Business Administration
MINOR: History
Football, Baseball Intramurals; German Club; Sigma Phi Alpha; Dorm Representative.

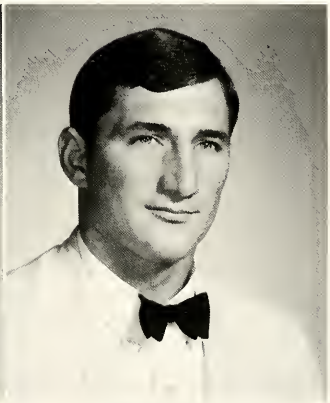

MARILYN KOOZ
MAJOR: Physical Education
MINOR: English
Newman Club; Intramurals; Dorm Council; Sports Manager.

DENNIS S. KOZLOWSKI
MAJOR: English
MINOR: Psychology
S.G.A.; Sports Editor, Driftwood, Sports Editor, Merrimac; Vice-President Junior Class; President Senior Class; Chairman of Betterment Committee; Varsity Football, Basketball; Varsity Club; Sigma Delta Phi; Varsity Five; Dorm Counselor.

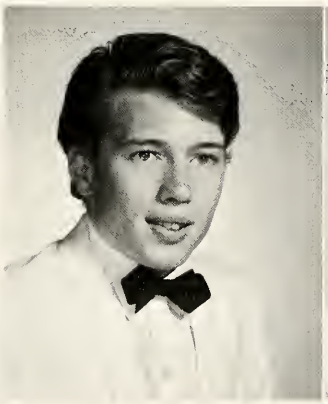

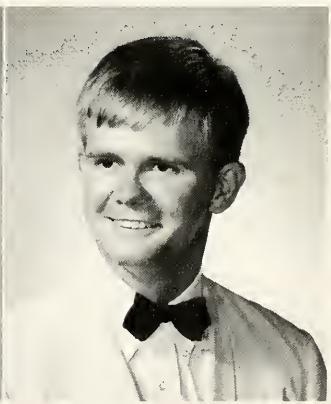

MICHAEL J. LAGARDE
MAJOR: History
MINOR: Political Science
Imps; Track; Intramurals; Varsity Club; I. F.C.

DAVID K. LITTLE
MAJOR: English/Dramatic Arts
Frederick Players,; Dean's List; Merrimac Staff.

Seniors

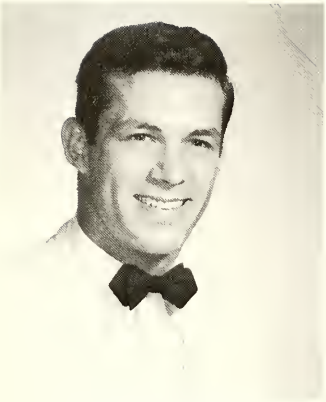

RICHARD LUURTSEMA
MAJOR: Biology
MINOR: Geology
Alpha Sigma Delta Fraternity; Sigma Delta Phi, Vice-President; Intramurals.

NANCY DIANE McALLISTER
MAJOR: History
MINOR: Political Science
Gamma Zeta, Historian, Secretary; Christian Student Union, Secretary; EK Club; Big Sisters; Driftwood.

WILLIAM W. MADDREY
MAJOR: Business Administration
MINOR: Psychology
Imps; Corresponding Secretary; Intramural Football, Imps. Coach.

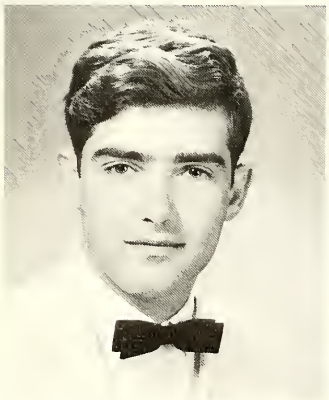

BERTRAM C. MARSHALL
MAJOR: English
MINOR: Philosophy
Sophomore Class President; S.G.A., Class Representative; President Young Republicans Club.

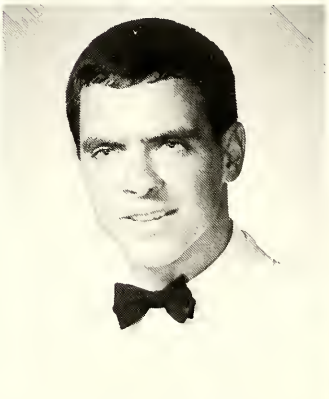

PAUL R. MATTHEWS, JR.
MAJOR: Business Administration
Minor: Geology
Phi Kappa Beta Fraternity, Treasurer, I.F.C. Representative, Sigma Delta Phi; Intramurals.

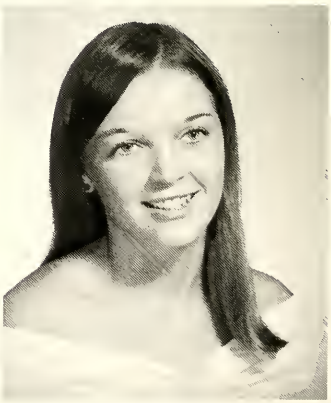

GLADYS MIALIK
MAJOR: Psychology and Education
Kappa Sigma Phi Sorority, Treasurer, Chaplain, Vice-President; Sophomore Class Secretary; Dorm Council; Choir; Intramurals.

LINDA MIHELIC
MAJOR: English

PHYLISS V. MILLER
MAJOR: English
MINOR: Psychology
Driftwood, Photographic Editor, Merrimac; Big Sisters; Dorm Council; Intramurals.

FRANCIS MARION MONAHAN, JR.
MAJOR: Biology
MINOR: General Science
Transfer, 1966 Belmont Abbey College; Sigma Phi Alpha, Intramurals, Newman Club.

ALFRED L. MOSCATIELLO
MAJOR: Spanish
MINOR: French
Imps, Intramurals, "Mr. Pumpkin".

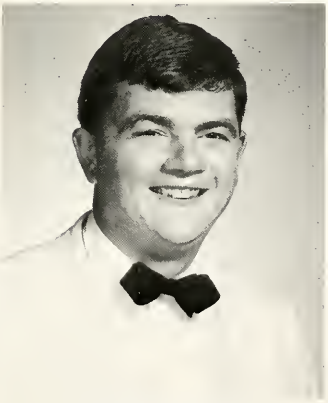

CARL GILMORE MOSER, III
MAJOR: Biology
MINOR: Psychology
Sigma Delta Phi; Intramurals; Traffic Court; Dorm Council; Psychology Club; Driftwood.

HAROLD LEE MULLINS
MAJOR: Business Administration
MINOR: History
Intramurals; Baptist Student Union.

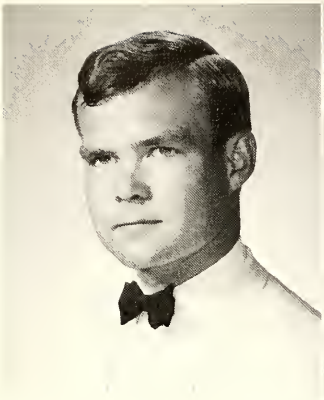

GARY RICHARD NORBY
MAJOR: History
MINOR: Political Science
Imps Fraternity; Young Democrats; History and Political Science Club; Varsity Football.

JOHN KELLER OWINGS
MAJOR: Business Administration
MINOR: English
Sigma Phi Alpha Fraternity; S.G.A.; Merrimac.

WALTER GLEN PALMER
MAJOR: Physical Education
MINOR:
Basketball Manager

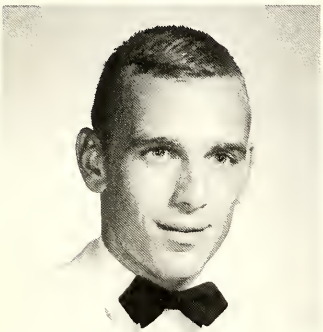

CONNIE ELIZABETH PARRISH
MAJOR: Business Administration
MINOR: Mathematics
Madrigals; Concert Choir; Chorus; Frederick Players; Band; Pep Band; Women's Glee Club.

LARRY LEE PARSONS
MAJOR: Business Administration
MINOR: Geology
Men's Glee Club; Tennis Team; Sigma Delta Phi; Alpha Phi Omega.

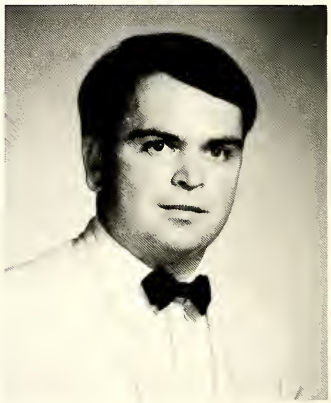

CAROLYN LOUISE PATTERSON
MAJOR: English
MINOR: French
Lambda Tau Omega Sorority; Big Sisters; Imps Sweetheart; Homecoming Queen; Christmas Queen; Dorm Counci; Dorm Proctor; S.G.A.

ALLEN PEARCE
MAJOR: Mathematics
MINOR:

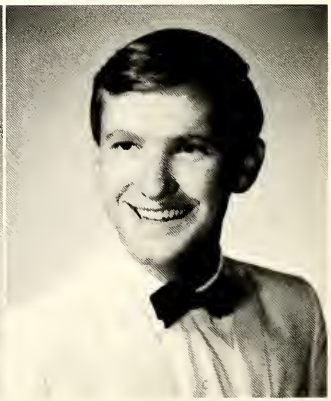

Seniors

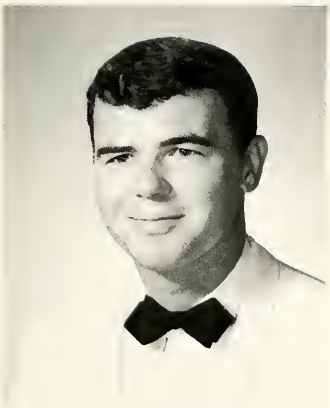

ROBERT PENROD
MAJOR: Business Administration
MINOR:

Not
Pictured

GEORGE J. PHILLIP
MAJOR: Music
MINOR: Music Education
Band; Pep Band; Choir; Brass Ensemble; Percussion Ensemble; Intramurals; Debate Club; M.E.N.C.

GEORGE F. PIERCE
MAJOR: English and Drama
MINOR:
Frederick Players

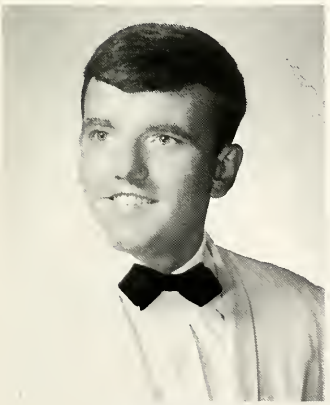

THOMAS PRYOR
MAJOR: Biology
MINOR: Chemistry
Sigma Delta Phi; Circle K; Security.

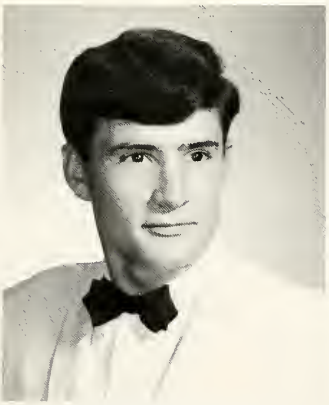

DONALD R. REED
MAJOR: Business Administration
Alpha Sigma Delta.

JACQUELYN ALICE REYNOLDS
MAJOR: Spanish and English
Big Sisters; Driftwood; Intramurals; Lambda Tau Omega Sorority; Pan-Hellenic Council.

Seniors

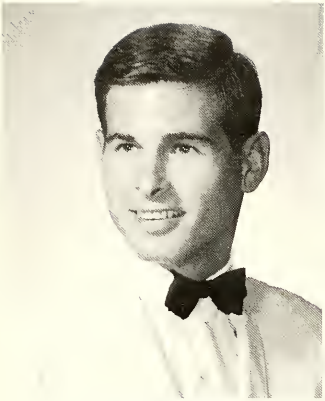

LARRY J. RIGGS
MAJOR: Physical Education
MINOR: Psychology
Basketball; Intramurals.

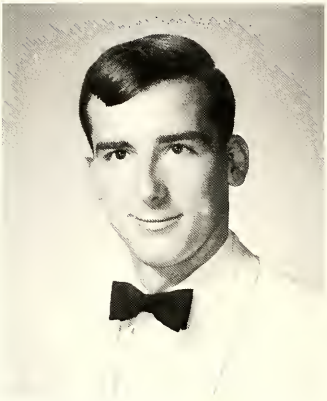

HUBERT BLAKE ROCHELLE, JR.
MAJOR: English
Minor: History
Alpha Phi Omega Fraternity.

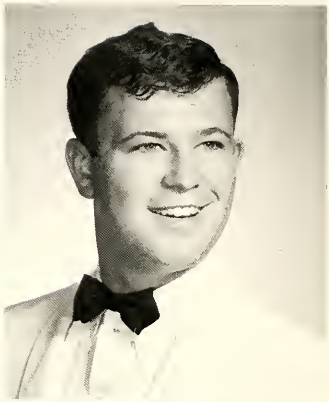

DONALD BRUCE ROULSTONE
MAJOR: Business Administration
MINOR: History
Intramurals; Varsity Track; I.F.C.; Alpha Sigma Delta Fraternity; S.G.A.

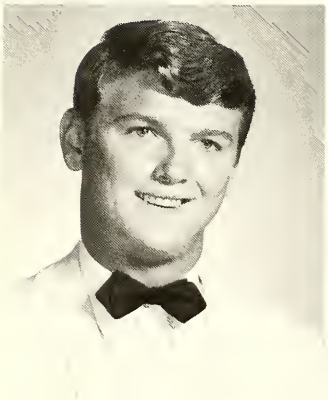

ROBERT SANDFORD
MAJOR: Physical Education
MINOR: History
Basketball; Track; Football; Varsity Club.

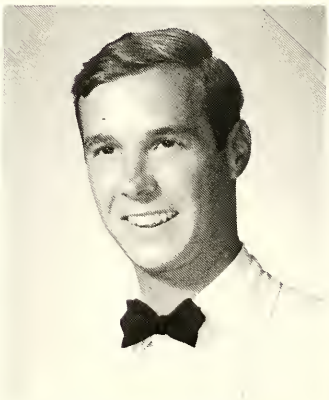

WILLIAM H. SAVEDGE III
MAJOR: Business Administration
MINOR: Psychology
Dormitory Council; S.G.A.

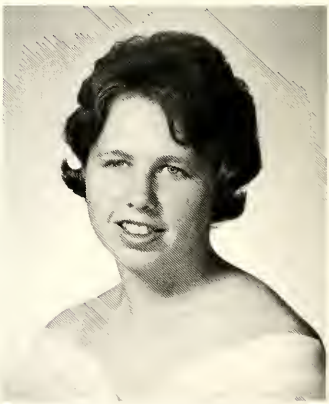

PATRICIA SCANLAN
MAJOR: Biology and Chemistry
Gamma Zeta Sorority; Big Sisters; Dormitory proctor; Intramurals.

MYRON JEFFREY SEGAL
MAJOR: English and Drama
MINOR: Speech
Frederick Players; Cheerleading; Imps Fraternity; Choir; Madrigals.

EVELYN THERESA SHEA
MAJOR: Business
MINOR: English
Kappa Sigma Phi; Newman Society.

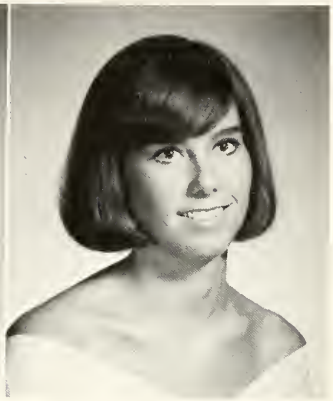

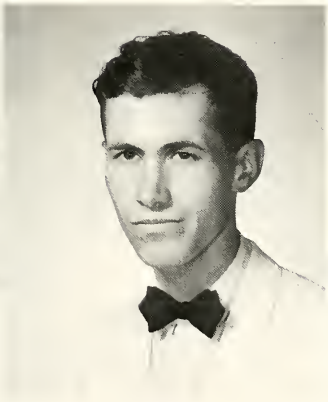

KENNETH SIPPLE
MAJOR: Psychology
MINOR: Music
Choir; Madrigals; Men's Chorus; Frederick Players; Imps Fraternity; Mr. Pumpkin; Merrimac.

JESSE F. SLAUSON, JR.
MAJOR: History
MINOR: Physics
Sigma Delta Phi; History and Political Science Club; Westminster Fellowship.

DONALD E. SMITH
MAJOR: Music
MINOR: English
Band; Virginia Intercollegiate Band; Choir; Madrigals; Tennis Team; Chess Club.

NANCY LEE SMITH
MAJOR: Elementary Education and Psychology
Big Sisters; Westminster Fellowship; Intramurals.

BARBARA STEPHENSON
MAJOR: Physical Education
MINOR: Psychology
Gamma Zeta Sorority; Band; Big Sisters; Woodwind Quintet; Intramurals; Girls' Basketball; Head Resident, Patten.

Seniors

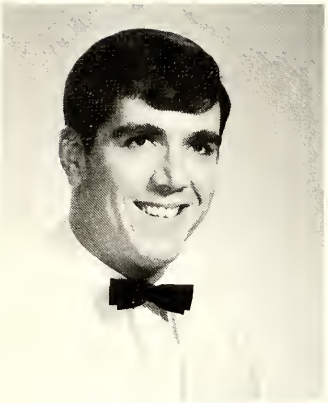

JAMES ELIJAH STERLING
MAJOR: Business Administration
MINOR: Psychology
Dean's List; Alpha Sigma Delta; Varsity Basketball; Intramurals.

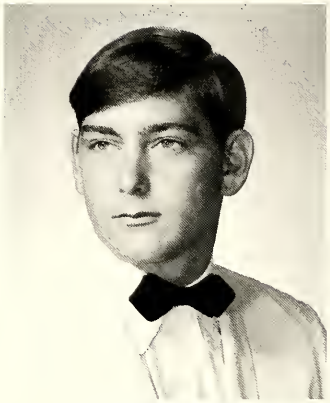

ALLAN R. TARKENTON
MAJOR: Biology
MINOR: English
Varsity Football; Baseball; S.G.A.; Sigma Phi Alpha Fraternity; Merrimac; Sophomore Class President.

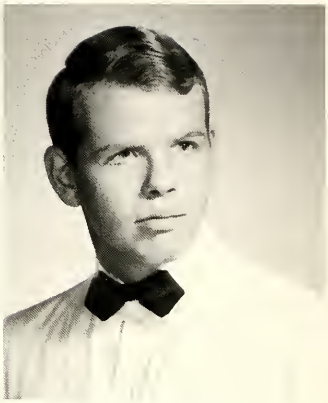

CARL ASHBY TULL
MAJOR: Business Administration and Psychology
Methodist Student Movement; Circle K; Honor's Seminar; Dean's List; S.G.A.; Phi Kappa Beta Fraternity.

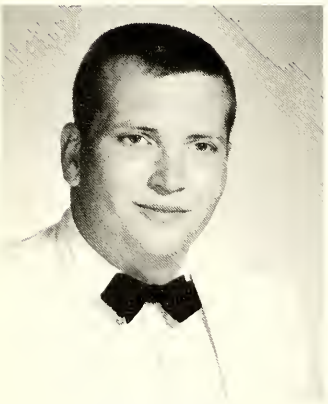

ROBERT TYSON
MAJOR: Biology
MINOR: Psychology
Varsity Football; Baseball; S.G.A.; Intramurals; Intramural Director; Baptist Student Union; Tau Sigma Chi.

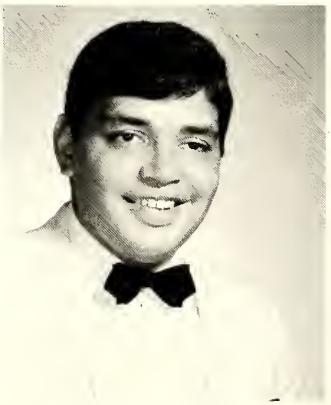

GEORGE RALPH VEGA, JR.
MAJOR: Physical Education
MINOR: Spanish
Varsity Football; Newman Club.

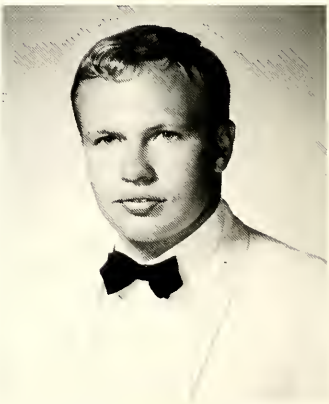

MELVIN WALKER
MAJOR: Business Administration
MINOR: English
Imps Fraternity; Varsity Football.

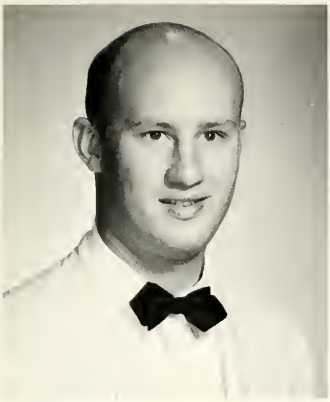

EDWARD WATKINS
MAJOR: Business Administration
MINOR: Psychology
Tau Sigma Chi Fraternity; Varsity Football; Varsity Club.

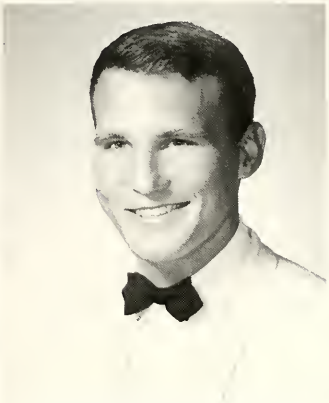

WILLIAM ROBERT WILLOUGHBOY, JR.
MAJOR: Physical Education
MINOR: History
Intramurals

DOLORES E. WILSON
MAJOR: Business Administration
MINOR: English
S.G.A.; Lambda Tau Omega Sorority; Panhellenic Council; Imps Sweetheart; Circle K Sweetheart; Big Sisters; Homecoming Court; Cheerleader; Majorette.

MARION CONNELLY WISE
MAJOR: Business Administration
MINOR: Psychology
Alpha Sigma Delta Fraternity; S.G.A.; Junior Class President.

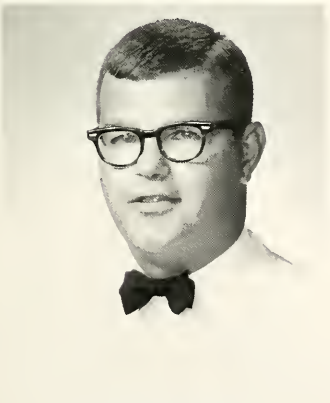

WALTER KIRK WOOD
MAJOR: History
MINOR: Business Administration
Sigma Phi Alpha Fraternity; S.G.A. Dean's List; Honorable Mention.

TYRUS EDWARD WOODARD
MAJOR: Mathematics
MINOR: History
Football; Intramurals; Track Team; Driftwood.

JOHN ZEGRAS
MAJOR: History
MINOR: Psychology
Sigma Phi Alpha Fraternity; Football; Intramurals; History and Political Science Club; Newman Club; I.F.C.

Remember . .

I think . . .

"Have you got cheating on

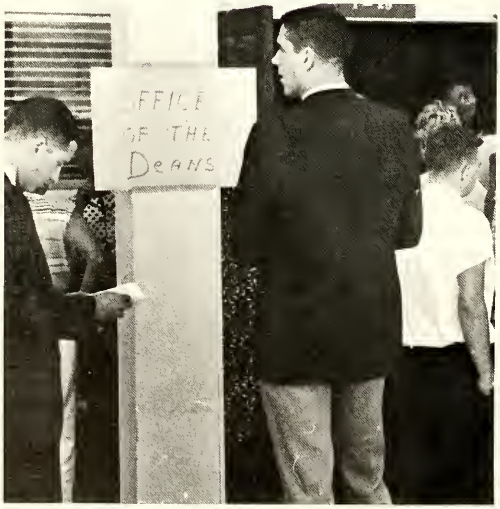

First, but not the last, time to see the Dean.

First time away from home?

your mind?"

Mmmmmm, **Punch**!!

ONOW

Features

Big Sisters Jimi Thomas and Martha Pope greet freshmen at the gate.

Orientation Brings New

The line-up.

'71 or bust!

You mean I've got to wear **that?**"

And they said college was where you grow up!

Adventures and New Faces

Go!!

Let's see if he runs again.

Time Out

Next semester they are going to offer Tiddley Winks.

No Comment!

So this is how they keep everyone on campus weekends.

Let us pray

Seniors Struggle Through GRE'S

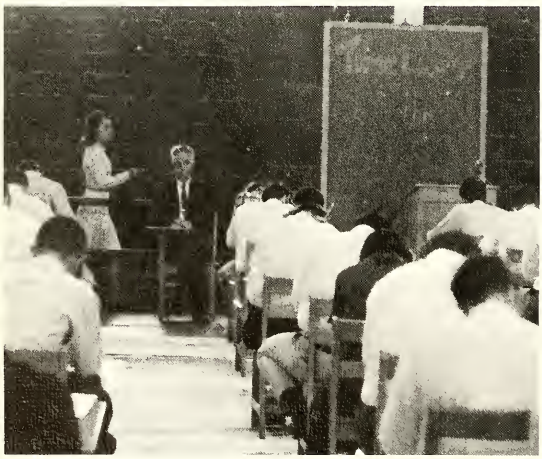

Smile, you're on Candid Camera!

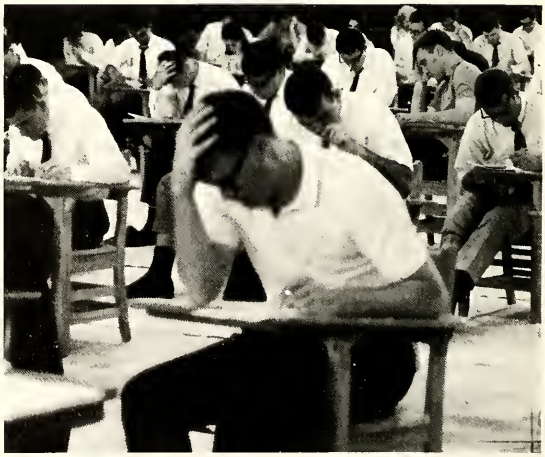

Agony, agony, agony.

Baccalaureate

On May 29, 1967, ninety-nine members of the fifth graduating class of Frederick College received their degrees. Dr. Ernest R. Wood awarded the degrees with the assistance of the Honorable Justice Lawrence l'Anson and Dean Ellard Hulbert.

Mr. T.A. Willett, Superintendent of Richmond Public Schools was the principle speaker at the graduation ceremony. Following Mr. Willett's address Dr. Wood presented Professor Arthur S. Withers with the honor of Mere Emeritus, permanent status of Professor of English. Also at this time, Dr. Wood presented Dr. Roland H. Waters a citation for his contributions to the field of Psychology.

The honor candidates were then presented; followed by Pete Smith being commissioned into the Navy.

To the tune of the school hymn, the graduating seniors filed out of the Arena taking a part of Frederick with them but leaving an impact on every aspect of the college.

Father Thomas Quinlan delivered the message of theevening.

The Frederick College Choir took part in the program.

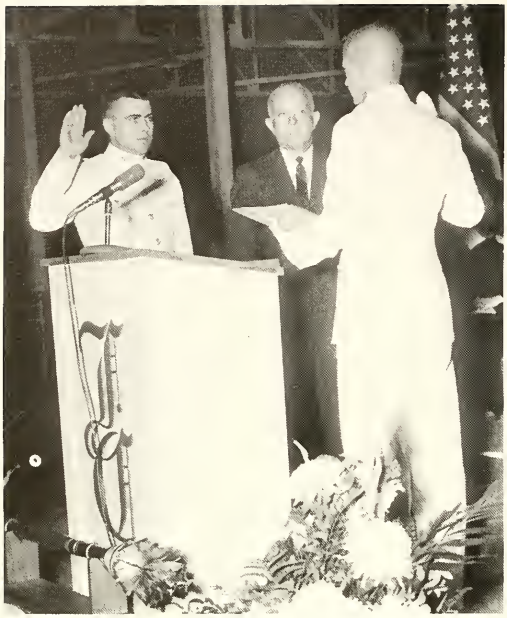

Pete Smith receives his commission as his father looks on.

Mrs. Josephine Wetherington receives her degree with honors.

Commencement

Judge I'Anson, Joan Garrett, Valedictorian, Mr. Willet and Dr. Wood after graduation.

Waters receiving his citation.

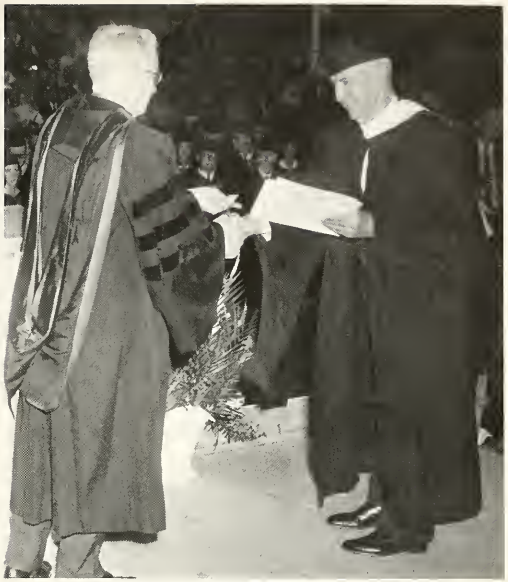

Mr. Withers receiving the honor of mere emeritus.

1967

The band plays and the seniors file in.

President goes mod.

The Second Annual Greek Week was held last May with as much of the thrill and excitement as the first. Bruce Roulston, I.F.C. President, led off the activities with the lighting of the flame. The competition was strong and the spirits were high as each organization raced, jumped, pulled, and dodged to acquire a few points for his group. Finally as the last event was concluded and the points were totaled, Alpha Sigma Delta and Kappa Sigma Phi were announced as the winners.

Becky gives Dean Madigan a run for his money.

Deene rides a Husky

Hi, bimbo.

Docking the "Queen Mary."

Homer tries out for the Rockettes.

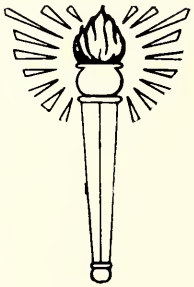

"M-i-c-k-e-y M-o-u-s-e."

Dean Madigan likes to play hopscotch too!

Now fellows, giving blood isn't all that bad.

DONALD DUCK!!

Spring Concert

B. J. Thomas

SAFE!

Circle K Sponsors Bloodmobile

LSD is for the birds.

. . . and then I went back and found the bag had a hole in it.

Wow! It sure doesn't taste like **tomato** juice!

Frederick

"Everybody

Mron Segal, Betty Geiger, Vincent Daniels, David Little, Sharon Easty.

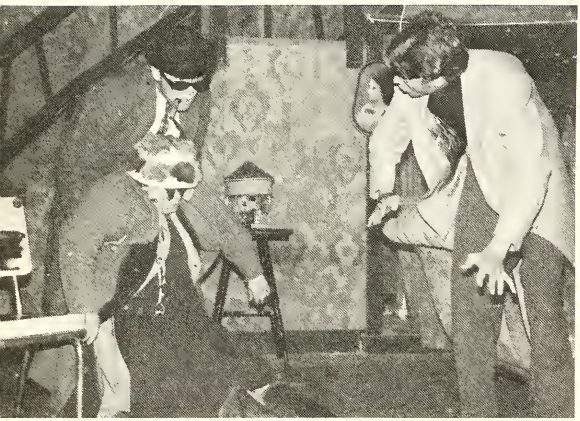

"Wipe out!"

Is that Vince Daniels behind those Foster Grant sunglasses?

Opal about to bring down the house.

Loves Opal"

Midnight Howell and Sharon Easty.

Must you sing "Madame Butterfly" now?

"These boots are made for walking . . ."

"My Living Bra just bit me!"

"Monopoly"

Princess Rebecca

"But Momma . . . "

Make Like A Dog

"STANLEY!!"

Surburban Tragedy

"A little chicken soup will help."

The Young Marrieds at Play

Nick, George, Bunny, and Martha.

"Candida"

Cheryl Shiflett, John Howard, David Little, Mrs. Leslie Sweeney, Myron Segal, George Pierce.

Mrs. Leslie Sweeney and Myron Segal.

Jesus who?

Would **you** hold hands with a lobster?

in person

GLENN YARBROUGH

with the FRED RAMIREZ TRIO and introducing MAFFITT & DAVIES

Carolyn Patterson

Homecoming Queen
1967

Miss Carolyn Patterson, Homecoming Queen 1967.

Godwin Hall's indoor decoration.

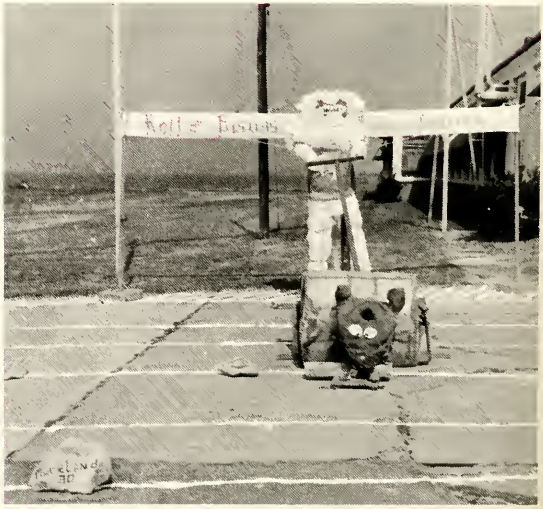

Patten Hall's decorations.

Senior Class decoration graces entrance to the Student Center.

Carolyn Patterson, Queen; Donnie Griffin; Janey Vaughn, Maid of Honor; and Sam Bush.

Halloween

"Strangers in the Night"

". . . and the first runner-up is . . ."

Freddy's Home for Wayward Girls.

Coffee, tea, or me.

"And the winner is Dean Gibson."

Parties

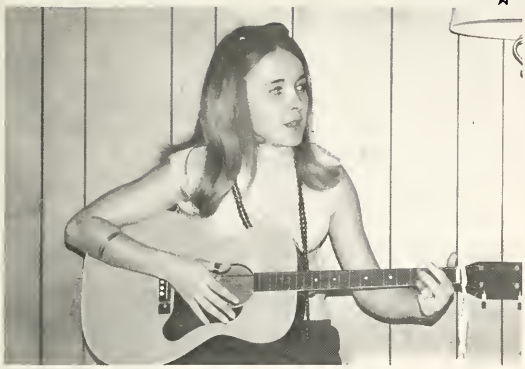

Julie Andrews she ain't.

The trough is filled.

Let's go hunting

Dick Van Dyke and Mary Tyler Moore.

We Protest!

". . . and now straight from Nashville . . . "

The Court

Sherry Payne, Pixie Hudzina, Jane Husk, Kit Worrel, Bootsie Knight, Janey Vaughan, Joan Kennedy

The spirit of Christmas prevails.

Christmas 1967

Barbara relaxes after the excitement is over.

Barbara Magelof

Christmas Queen
1967

Frederick 96

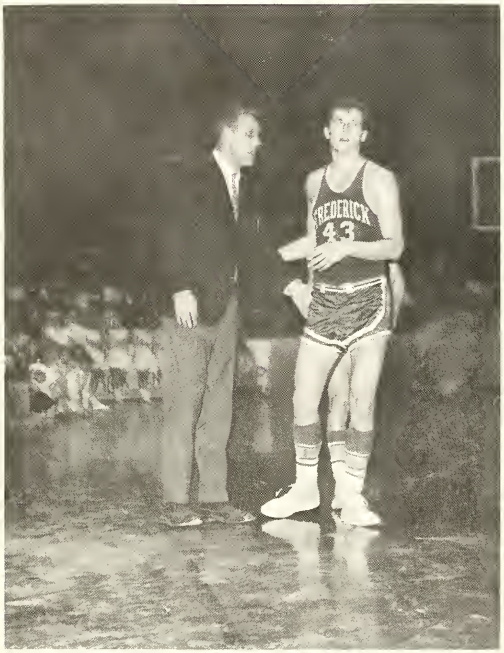

"I don't give a damn what Joan said, get out there and play!"

Moral support

"Sock it to 'em, Lions!"

ODC 84

Kappa Sig chain gang

Stick to coaching

Faculty Vs WAVY - TV

Bob, please don't cry. It can't be that bad.

You've got to be kidding

"Fingers" Tipps conducts.

"Mickey" Mousseau for two.

Senior Recitals

Miss Betty Geiger

Mr. John Ford

Betty and John can finally relax now that it is over.

Awards Assembly

Professor Stapleton receives a round of applause.

Rick French presents the school with the trophy the softball team received for winning the State Championship.

Jeanne Neff, Editor, presents Dr. Mandel with the 1966-67 Driftwood dedication.

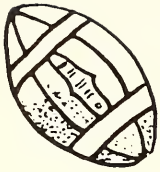

Jeanne Powell presents Pat Elkey, President of Kappa Sigma Phi, the award for intramurals.

Awards

Thomas Caltagirone receives a DAR award for his outstanding work in history.

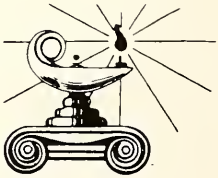

W. P. Rides Again

"Who shays I can't hold my liquor?"

"Dearest, Ralph . . ."

In a more serious mood

"It was the biggest damn horse!"

"And then Batman zonks the Penquin!"

Enid Katahn

Enid Katahn

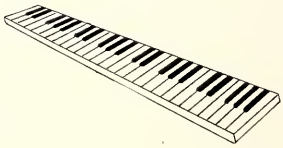

Old Point Brass Society

Getting ready to start the program.

Events

The Old Point Brass Society play "West Side Story."

Lane and PVT Larry Umipeg—Horn

SP5 W. James Draper—Tuba

PFC G.B. Lane—Trombone and emcee

Even a monsoon doesn't dampen Frederick's School spirit!

Campus Life is But

The Red Lion's Den forever.

Often Quiet Never Dull

Frederick at the Races

Lambda Tau passes on the inside.

I'll bet a nickel I win.

Boys will be boys.

They're off!!

Frederick Inside

Organizations

Student government Association

S.G.A. OFFICERS: Carl Tull, V. President; Norma Semones, Secretary; Dee Wilson, Treasurer; Bruce Roulstone, President.

S.G.A. Representatives: Seated; C. Routten, N. Hart, C. Reeves, M. Martin, A. Maupin. Standing; L. Short, J. Burke, O. Rodriguez, B. Boyle, M. Grigg, J. Owings, D. Kozlowski, R. Yowell, B. Glass, H. Almarode, E. Fellona, J. Fitzgerald.

S. G. A. At Work

President Bruce Roustone conducts a meeting of the S.G.A.

A few of the representatives having a bull session before the meeting begins.

Under the direction of President Bruce Roulstone, the Student Government Association has completed another successful year. 1967-68 saw one of Frederick's most successful Homecoming concerts in the entertainment of Glenn Yarborough. The SGA sponsored Christmas Formal and Spring Weekend also highlighted the calendar of events.

This year's SGA saw for the first time a student court that punished their fellow students for infraction of the rules. The Student Government Association has made a definite contribution to the growth and reputation of Frederick College.

Big Sister Organization

Seated, front row: C. Routten, N. Sharp, J. Sims, L. Dadiani, L. Stewart. Second row: C. Bast, L. Mitchell, A. Welch, S. Peake, S. Stauffer, M. Pope, B. Dytnerski. Standing: M.B. Kimball, C. Reeves, J. Thomas, M. Martin, G. Pittman, K. Gum, M. Crispen, C. Hendrix, J. Vaughn, M. Pedone, B. Jacobs.

Margaret Armistead
President

Seated, front row—B.Bass, N. Smith, D. McAlister, A. Arehart, J. Husk. Second row: G. Mialik, M. Weaver, J. Reynolds, Mr. Armistead, E. Eppinette, P. Kresovich, A. Byrd. Standing: D. Brown, J. Kelly, B. Stephenson, D. Wilson, J. Blakenship, Dean Vivian Gibson, Sponsor, S. Bray, H. Ashton, C. Patterson, M. Hunt, L. Hudgins.

The Big Sister Organization is in its fourth active year on the Frederick College campus. Under the sponsorship of Dean Gibson, and Margaret Armistead as President, this group holds as its purpose helping the freshman women become orientated with the campus.

Security Force

Seated—Harry Pusey, Mr. John Adams, Richard Rusey. Standing: James McLean, Joe Lewin, John Menke.

Mr. John Gilmore, gatekeeper.

Security performs their daily duty.

Dean Hulbert, MERRIMAC Advisor.

The M

C.S.S

Editor . . . . . John Fitzgerald
Feature Editor . . . . . Norma Semones
News Editor . . . . . Judy Sims
Sports Editor . . . . . Jim Hodges
Associate Editor . . . . . Bob Adams
Reporters: Vic Rola, Ed Browder, John Owings, Alan Erbe, Al Tarkenton, Jane Husk, Hugh Brady.

Norma Semones, John Fitzgerald, Judy Sims, Vic Rola, and Bob Adams——the staff(?)

Staff

errimac

irginia

The MERRIMAC is the college newspaper published for and by the students. This year the MERRIMAC was under the leadership of John Fitzgerald, Editor-in-Chief, and Dean Hulbert, Advisor.

The entire staff has spent a great deal of time publishing the newspaper, and throughout the year has tried to incorporate news of academic and well as social interest.

"Fitz" is busy creating at the typewriter, while Vic Rolá relaxes for a few minutes.

The Editor-in-Chief really has it rough, right?!

Jeanne Kelly, Editor-in-Chief, smiles even on the day of the deadline!

Jackie Reynolds, Copy Editor - you big hon!

Tyrus Woodward, Photographer, relaxing for a change(?)

Mr. John Perry, our Fearless Leader from Hunter Publishing Company.

Laura "Stump" Williams, Classes Editor.

Staff

Mrs. Doris McLean, DRIFTWOOD Advisor.

Sandy Stauffer, Faculty Editor.

Norma Semones, Business Manager, doing layout?

Jimmy Shaeffer, Features Editor, looks so-o happy!

Fred Eversole, Sports Editor.

Lisa Dadiani, Organizations Editor, and Jimmy Shaeffer.

Majorettes and

The Majorettes and Marching Band entertain during half-time.

Miss Roberta Corbett, Head Majorette.

Bobbie Collins and Janet Thornhill as they march on to the field.

Marching Band

The Marching Band and Majorettes begin to enter the field.

Half-time is highlighted by the Marching Band.

Marching Band in proud formation.

The Madrigals

The Concert Choir as they appear on WAVY T.V.

Concert Choir

Men's Glee Club

Concert Band

Band Council

Front row: Judy Anderson, Bob Gibble, Diane Stone. Back row: Tom Prince, John Ford, Ken Richardson, Frank Kabelman.

Pep Band

Dance Band

Brass Ensemble

Brass Quintet

Saxophone Ensemble

Mixed Quartet

Danny Willis, Betty Geiger, Betty Ray Andrews, Benny Conner.

Becky Keith
President

Ken Richardson
V. President

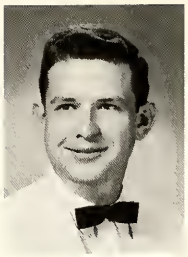

Mr. Wayne Tipps
Advisor

Ellen Eppinette
Secretary

William Lee
Treasurer

Phi Mu Kappa

Honorary Music Fraternity

1968

Frederick College

Portsmouth, Virginia

John Ford

Doris Brown

Tom Prince

Danny Willis

Betty Geiger and John Ford take a break from rehearsing for their Senior Recital.

"Could it be — "I have bad breath?"

Award Winning

Band of the South

History and Political Science Club

Seated: Dick Comerford, Brenda Radford, Ali Abed, President, Brian Boyle. Standing: Jesse Slauson, Ray Phillips, Richard Johnson, Jimmy Shaeffer, Paul Quel, John Marshall, Peter Martin.

The purpose of the History and Political Science Society is to broaden the knowledge, interest, and development in history and political science. Sponsored by the entire history department, the Society is open to all students interested in this type of organization. The Society invites speakers to talk to them of different aspects of the political sciences, and to arouse their intellectual curiosity of today's government.

Circle "K" Club

Seated: M. Buckho, R. Bowers, Miss Coco Bast, Sweetheart, John Howard, President, G. Garrett. Standing: R. Leitch, B. Boyle, C. Tull, B. Holt, P. Booth, J. Will, C. Carroll, D. Comerford, R. Phillips.

The Circle K. Club, under the guidance of the Kiwanians, whose goal is to promote the training of the nations' youth who will be the leaders of tomorrow, holds the key by which the Club, Frederick College, and our community are brought closer together.

Such worthwhile projects as the Bloodmobile on campus benefit the college, its students, and the many people which it helps.

Sigma Delta Phi
Honorary Science Fraternity

The honorary science fraternity, under the sponsorship of Miss Jenne, consists of all those interested in mathematics and science. It was created for the purpose of promoting the interest in the natural sciences and mathematics. From time to time, Sigma Delta Phi invites speakers to broaden their knowledge of topics dealing with different phases of the sciences.

Seated: Pat Elkey, Marcia Weaver, Pat Scanlon, Miss Jenne. Standing: Jesse Slauson, John Daughtry, Tom Garret, President, Joe Will, Rick Hensley, John Dooms.

He's pinned

APO—always expanding

Alpha Phi Omega

Sweetheart

Miss Sherry Payne

Alumnus Sykes and his "wife" at a beach party.

Bill Lee's first shower of the new semester.

R. JOHNSON
President

W. JONES
1st Vice President

L. PARSONS
Pledgemaster

J. SHAFER
Recording
Secretary

S. PAYNE
Sweetheart

S. CARROLL
Treasurer

Alpha Phi Omega

National Service Fraternity

Xi Tu Chapter

R. CARTER

W. HARRIS
Advisor

R. ADAMS

J. MARSHALL

1968

L. LYONS

M. BUCHKO

B. ROCHELLE

T. PRINCE

P. MARTIN

A. KEETER

J. FORD

K. RICHARDSON

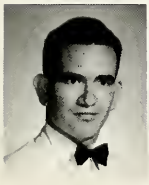

L. BURSTYN

R. SAILEY

W. LEE

V. ROLA

C. SMITH

J. BLELLOCH

Religious Life

Sixth Annual

Religious Emphasis Week

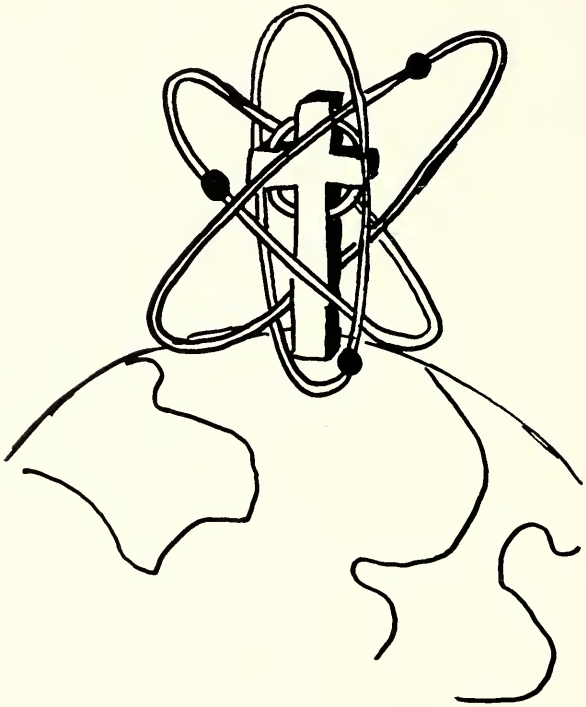

Frederick College

February 25 - February 29, 1968

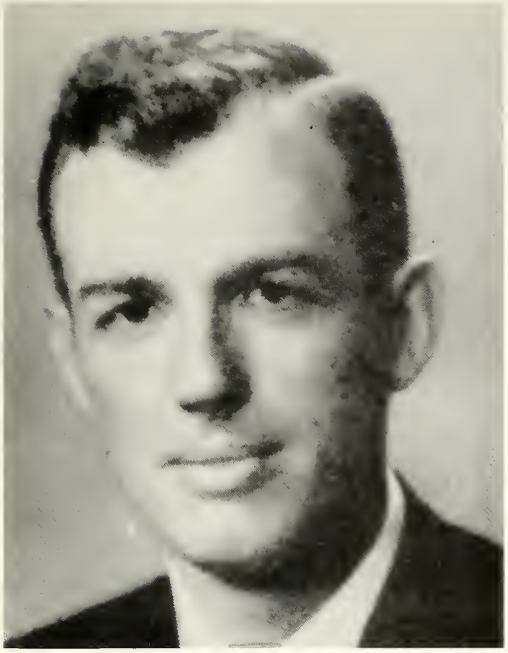

The Rev. John A.R. Goodwin

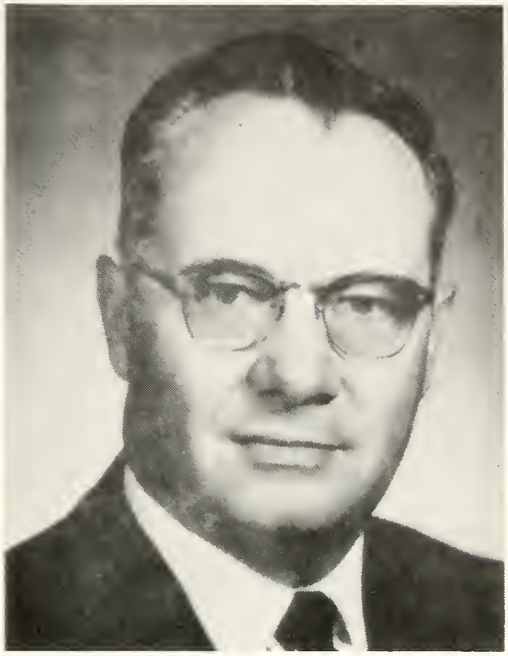

Dr. H. Cowen Ellis

Religious Emphasis Week was opened by Rev. Goodwin at Convocation on February 25, 1968. Rev. Goodwin is pastor of the Woodland Heights Baptist Church in Richmond, Virginia, and frequently speaks before young adult groups in Richmond. His message on that night was "Can Man Leave Christ Behind?"

Dr. Ellis, the leader of the evening seminars and dorm discussions is active in many denominational and interdenominational activities. He also spearheaded a Child Welfare Agency in Florida. Dr. Ellis holds his Ph. D in Child Psychology. His topic for the week was Relevance.

ΓΖ

ΤΣΧ

ΛΤΩ

ΑΣΔ

Imps

Greeks

ΦΚΒ

ΚΣΦ

ΣΙΑ

ФАП

ΑΣΔ

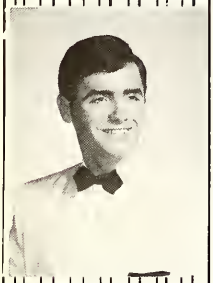

President
Eddie Fellona

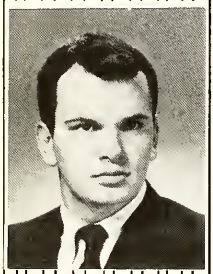

Vice President
Jerry Peverall

Secretary
Larry Short

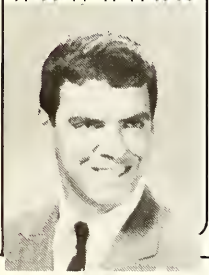

Treasurer
Matt Matthews

ΣΦΑ

ΦΚΒ

ΤΣΧ

Imps

ΦΑΠ

Interfraternity Council

Left to right sitting: Matt Matthews, Jerry Peverall, Eddie Fellona, Larry Short. **Left to right standing:** Mike Head, Eddie Johnson, Al Tarkenton, Randall Brooks, Don Shrum, Mickey LaGarde, Pete Wilson, Dennis Toci, Donnie Collins, Dick Comerford, Bob Taylor.

Pan Hellenic Council

Lisa Dadiani
President

Joan Kennedy
Secretary

Linda Hudgins
Treasurer

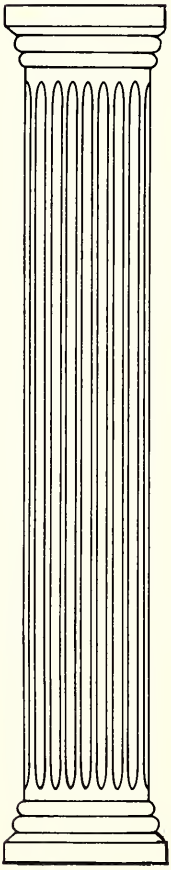

ΓΖ

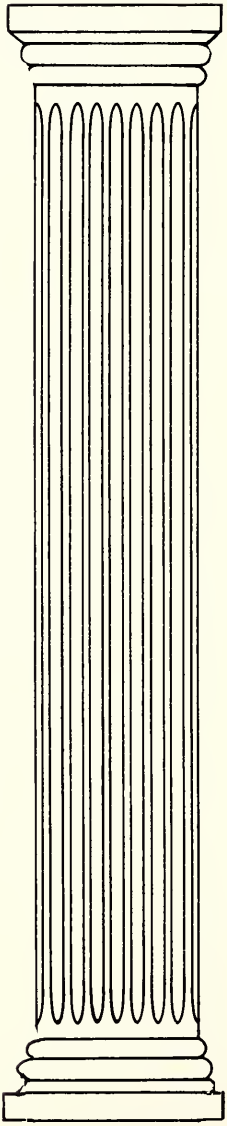

ΚΣΦ

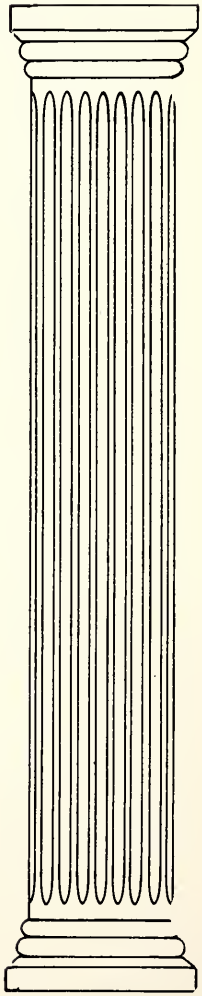

ΔΤΩ

Sitting: Dean Gibson, Joan Kennedy, Linda Hudgins.
Standing: Alvina Arehart, Gina Pittman, Lisa Dadiani, Laura Williams.

Mrs. McDonald

Greeks On the Go

PKB puts their pledges through the mill.

Sigma Phi congradulates their new sweetheart.

Tau Sig leads Greek Week

Rick gets revenge.

Robby and Connie funky Broadway

Lambda Tau pledges show their inner beauty

Gamma Zeta is ready for Greek Week.

Gamma Zeta Sorority functions upon its motto of idealism, scholarship, love, and loyalty. It is this motto that has seen us through another year of fun and projects. Among our money making projects were bake sales and car washes; other projects centered around a campus collection for UNICEF on Halloween, a caroling at the home for the aged, a Thanksgiving basket for the needy, and the annual Easter Egg hunt for the faculty children. Another project this year was a first—decorating a new sorority house. This accomplishment was our proudest. Gamma Zeta also participated actively in intramurals.

The Scholar

A purple jump suit with my red hair?

It was just one of those meetings!

J. ANDERSON
President

B. STEPHENSON
Vice President

B. GEIGER
Secretary

P. SCANLAN
Treasurer

L. HUDGINS
Chaplain

Frederick College
Gamma Zeta Sorority

GAMMA ZETA

Portsmouth, Va.

N. McALLISTER
Parliamentarian and Historian

B. JACOBS

B. KEITH

J. SIMS

A. AREHART

S. BOATRIGHT

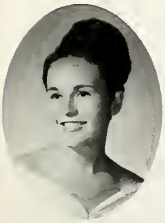

C. HENDRICKS

N. HART

E. EPPINETTE

M. CRISPEN

Kappa Sigma Phi

In October, 1961, Kappa Sigma Phi was founded as the first social sorority on campus. Throughout the years, Kappa Sig has promoted school spirit and has sponsored campus activities, such as dances, and this year a spaghetti dinner. Service projects are also an important part of sorority functions. In the past year, Kappa Sig sold Christmas Seals and helped with the Tuberculosis X-Ray Unit.

In January, 1967, the official Kappa Sigma Phi Alumnae Association was formed. The Sisters and the Alumnae strive to perpetuate their strong bond of sisterhood.

1967-68 was successful for Kappa Sigma Phi, and the Sisters look forward to continued success.

Fred WHO?! . . .

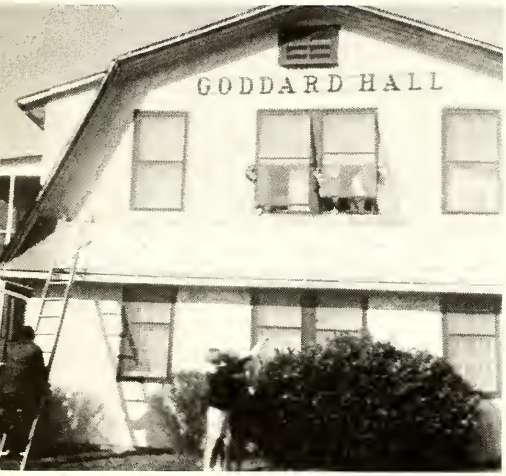

Need we say more?

Is this any way to run a sorotity? YOU BET IT IS!

Well, hi ya hon! You "diggin" it?

Three guesses what Gladys is doing.

H. ASHTON
Chaplain

S. BRAY
Treasurer

G. MIALIK
V. President

P. ELKEY
President

S. ARMSTRONG
Secretary

L. DUKOVICH
Historian

A. NELSON
Sgt. At Arms

Kappa Sigma Phi Sorority
Frederick College

P. HUDZINA

E. SHEA

19 68

Portsmouth, Virginia

A. JOHNSON

L. ASKEW

J. HALSTEAD

L. DADIANI

L. WILLIAMS

M. WEAVER

D. STONE

F. THORNTON

M.B. KIMBALL

B. RICHARDS

P. WARD

D. HURLEY

K. WARRELL

C. REEVES

These 3 hour sorority meetings really get you down.

Cheese!

1967-68 brings to close another successful year for Lambda Tau Omega sorority. Throughout the year, the sisters sponsored a variety of functions, including shoe shines, car washes, dances, and their third annual Talent Show in April.

Rush brought festive parties and two new pledge classes to uphold the sorority's ideals of sisterly love, leadership, service to the school, and scholarship. Lambda Tau participated in various intramural fun and worked with the cheerleaders and team to promote school spirit. The sorority was represented by the various sweethearts on campus. The new sorority house brought excitement, a lot of hard work, and a closer relationship between the sisters.

Based on the twelve ideals on which Lambda Tau was founded, Jackie Reynolds was chosen Miss Lambda Tau for 1968.

PAUL STURGILL
Mr. Lambda Tau
1967-68

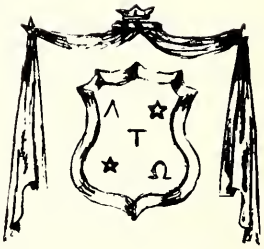

Jackie Reynolds shows off the cake at our banquet for our new sisters.

Norma and Connie are all smiles when making plans for the house for next year.

D. WILSON
Secretary

J. REYNOLDS
President

J. HUSK
V. President

N. SEMONES
Treasurer

J. KELLEY
Chaplain

MRS. C. HOLTON
Advisor

J. BLANKENSHIP
Parliamentarian

Lambda Tau Omega Sorority

Frederick College

19 68

R. CORBETT

M. ARMISTEAD

Portsmouth Virginia

R. WAGNER

C. WOODROOF

J. KENNEDY

C. PATTERSON

A. BYRD

E. DAWSON

C. BROWN

R. PITTMAN

D. HALL

C. ROUTTEN

J. VAUGHAN

L. STEWART

Delta's hostesses serve at their smoker.

Spyder Turner-The Greatest!

Alpha Sigma Delta

Miss Barbara Gore
Sweetheart 1967-68

An alumni banquet

L. STIEFEL
Sergeant-at-Arms

S. BUSH
Corresponding Secretary

P. WILSON
Treasurer

D. REED
President

D. BROWN
Vice President

R. NUCKLES
Recording Secretary

M. WISE
Pledgemaster

Alpha Sigma Delta Delta Fraternity

Portsmouth, Virginia

19 68

MR. K. MOSTOFI
Advisor

B. ROULSTONE

J. STERLING

R. SANFORD

T. BRYAN

G. PIERCE

R. LUURTSEMA

M. GRIGG

E. HICKEY

S. REVELE

D. PUTMAN

R. HEARN

H. HEARN

D. ANGELICO

R. FRENCH

J. TEMPLE

J. SUMNER

D. SHRUM

Miss Dolores Wilson

. . . and He said, "Let there be light . . . "

Love a good Hell Night!

"IMPS Tradition"

V. PALUMBO
Pledgemaster

K. STANSBURY
Secretary

K. SIPPLE
President

P. TAURO
Vice President

G. NORBY
Treasurer

E. FOLLIARD
Corresponding
Secretary

Imps Fraternity

Frederick College

19 68

MR. E. SWEENEY
Advisor

W. MADDREY

W. WILSON

R. PUSEY

D. TOCI

J. WILL

M. WELLS

M. SEGAL

A. MOSCATELLI

R. STARR

C. SANFILIPPO

M. WALKER

C. BROWN

M. BUCHKO

The new maid service

Hup!

Sweetheart

Janey Vaughn
1967-68

Tarzan-Boy

Home sweet?

The Pacesetters

S. BULLOCK
Secretary

R. TAYLOR
President

F. ENGLISH
Vice President

L. WILLIARD
Treasurer

Phi Alpha Pi Fraternity

Portsmouth, Virginia

19

MR. J. TUCKER
Advisor

MR. L. McFAYDEN
Advisor

68

R. KELLER

C. CAMPBELL

F. SASSER

L. SHORT

R. BROOKS

H. BRADY

J. McCLAIN

A. GOOLSBY

J. FITZGERALD

R. PENROD

D. GARDNER

J. SVIATKO

T. GRAVES

M. KNOWLES

G. KNIGHT

J. HALL

T. SMITH

F. HOLICK

J. LANDIN

No wonder the phone is always busy!

White Initiation

KB Sweetheart

Margaret Armistead
1967-68

P.K.B. scoffs up!

Summer time and the living is easy.

P. FALCONIERO
Treasurer

D. CARROLL
Corresponding Secretary

R. COMERFORD
President

P. BOOTH
Vice President

K. McCRACKEN
Recording Secretary

J. HODGES
Social Chairman

Phi Kappa Beta Fraternity

Frederick College

MR. W. BRINDLE
Advisor

MR. N. WEEMS
Advisor

J. MINKE

1968

C. TULL

W. HOLT

B. CARY

W. PHILLIPS

B. BOYLE

G. GARRETT

P. MATTHEWS

L. BAKER

T. GARRETT

C. TALLEY

J. DOOMS

B. APPLE

H. PUSEY

C.W. WITT

The orphans really had a blast.

What a Hot Dog!!

ΣΦΑ

Our Sweetheart

Our Sweetheart Barbara Magelof.

What a crew!

I don't see Andy in the picture, do you?

J. BOONE
Treasurer

R. BRITTINGHAM
Recording
Secretary

A. TARKENTON
President

J. OWINGS
Vice President

M. COGDELL
Corresponding
Secretary

19

MR. R. MILLER
Advisor

MR. A.CRANDALL
Advisor

68

G. NAZAROVITCH

R. DeWOLF

M. HEAD

M. ALMEIDA

K. WOOD

R. KITZ

R. HARRISON

G. FARISH

J. McCLOUD

W. FETTY

R. REEDY

E. FELLONA

T. JASPER

P. JOHNSON

P. DiNICOLA

F. MONAHAN

J. ZEGRAS

G. BRAUN

R. RORIE

C. MERCER

T. HOLT

R. DAVIS

R. SHERRY

C. REID

R. MAKARSKI

F. ROCKETT

Mr. Lambda Tau

Tau Sig is ready for Greek Olympics.

Sweetheart of Tau Sigma Chi

Miss Jane Husk
1967-68

White Initiation and awards.

We'll drink to that.

H. BEUKE
Vice President

E. JOHNSON
President

M. FOX
Secretary

E. WATKINS
Treasurer

J. NELSON
Parliamentarian

I. MEHOSKY
Chaplain

Tau Sigma Chi Fraternity

Frederick College

19

MR. E. SMITH
Advisor

MR. S. HOLTON
Advisor

68

R. TYSON

R. BOUCHARD

D. COLLINS

S. BORICH

E. BROWDER

B. THREEWITTS

M. TAYLOR

W. COX

J. PEVERALL

P. STURGILL

M. SCHEMERING

J. HINES

G. EARLY

T. LAYNE

J. WATKINS

W. MITCHELL

H. LOAN

K. NORDSTROM

J. WELLS

B. CASPER

P. SCHULTZ

A. SMYZYNSKI

Greeks Try to Remember

Lovers' Leap

Why don't those cigarettes have a brand name written on them?

Sock it to me!

How can you forget?

The Greeks will never die.

Remember the running battles?

Remember how funny it was when he discovered the balled was nailed to the tee?

The Man all the Greeks respect.

Sports

21
ARCHS
PIKA
22

Lions

Football

Our Team

Front row, L to R: Urich, Ramsey, Loan, Thomas, King, Revely, Bouchard, Bailey, Mullins Daughtry, Hetzer. Second row: Shunk, Henshaw, Younger, Stout, Boone, Almeida, Smith, Nazarovich, Sherry, Barto, Bradley, Corum, Beechum, Shurm. Third row—Palumbo, Putman, Reeves, Perry, Dugan, Fischer, Johnson, Trollinger, Browder, Parker, Harris, Stoneberger. Fourth row: Edwards, Borich, Erbe, Sturgill, Hetzer, Caspar, Davis, Watkins, Hasner, Coach Mousseau, Coach Tallman.

First Co-Captains: Roger Bouchard, Dennis Kozlowski.

Coaches, Mousseau, Tallman, Parker.

FREDERICK	0	Presbyterian	0	Tie
FREDERICK	7	Indiana State	9	Lost
FREDERICK	15	Newberry	23	Lost
FREDERICK	44	Gallaudet	0	Won
FREDERICK	0	Wofford	33	Lost
FREDERICK	7	Susquehanna	27	Lost
FREDERICK	0	Hampden-Sydney	16	Lost
FREDERICK	7	Mars Hill	6	Won
FREDERICK	0	Elon	44	Lost

Record: 2-6-1

Trainers: Ed Watkins, Steve Borich, Doug Edwards.

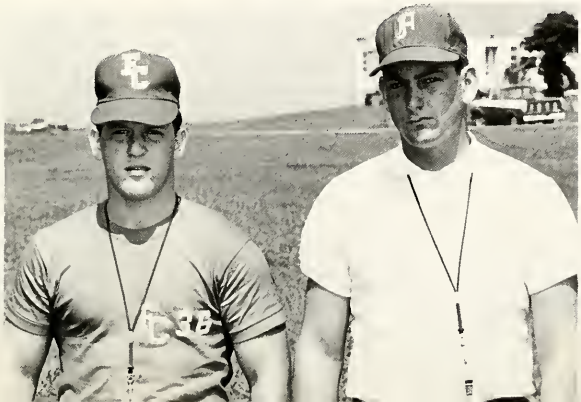

Assistant Coaches: Steve Hasner, Al Tarkenton.

John Daughtry

Skip Bouchard

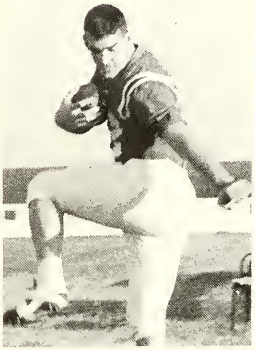

Ed Browder

Ed Johnson

Paul Sturgill

Jim Ramsey

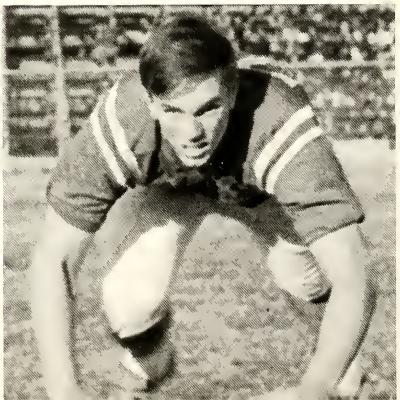

Larry Thomas

Larry Trollinger

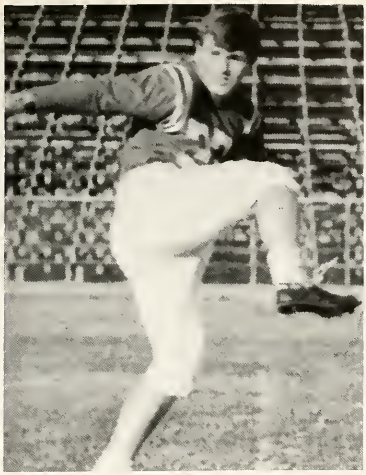

Ken Barto

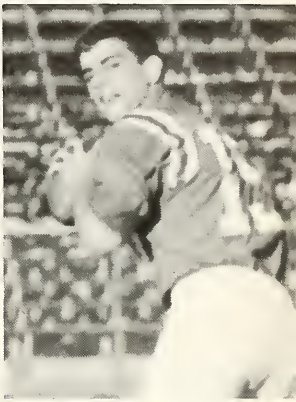

John Dugan

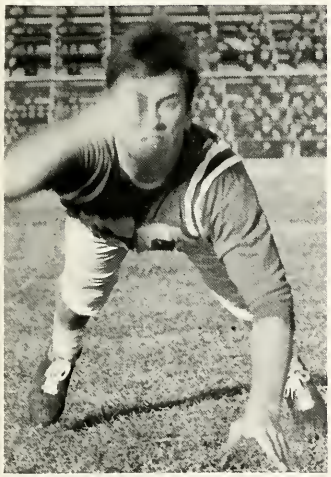

Ray Sherry

George Narzovich

Mike Bradley

John Harris

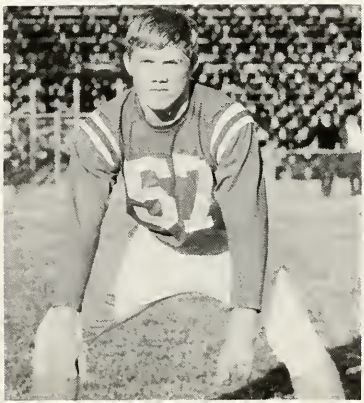

Sanford Revely

Bobby Caspar

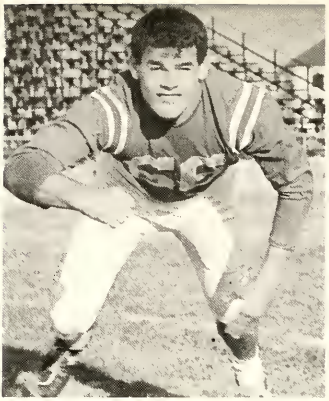

Homer Loan

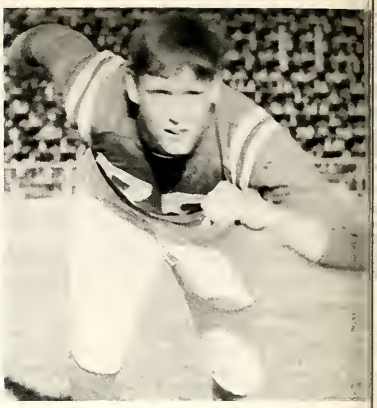

Tom Stout

Tom Urich

Jim Reeves

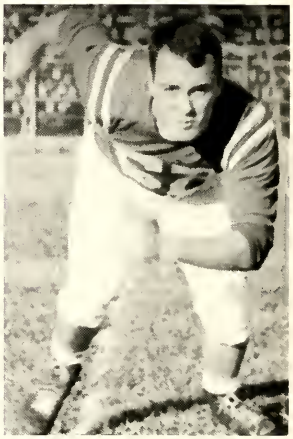

Bob Mullins

Bernard Price

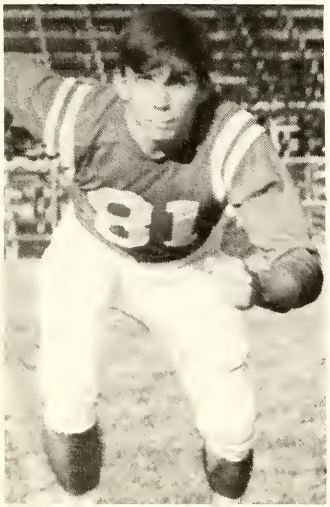

Doug Shunk

Don Shrum

Rex Davis

Carl Corum

Bobby Parker

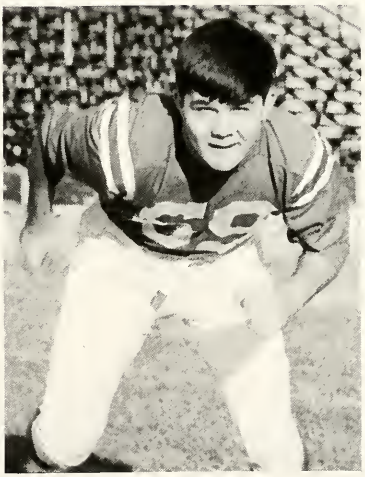

Lester Henshaw

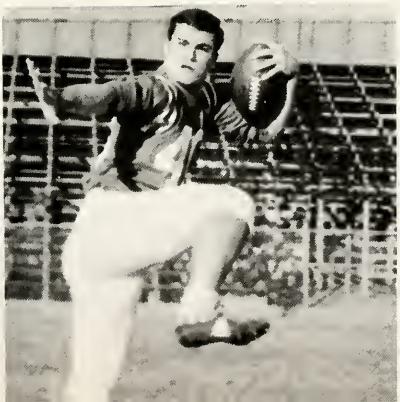

Donnie Putman

Coach Mousseau helps perfect his men.

Defense against Susquehanna.

Homer punts for Frederick.

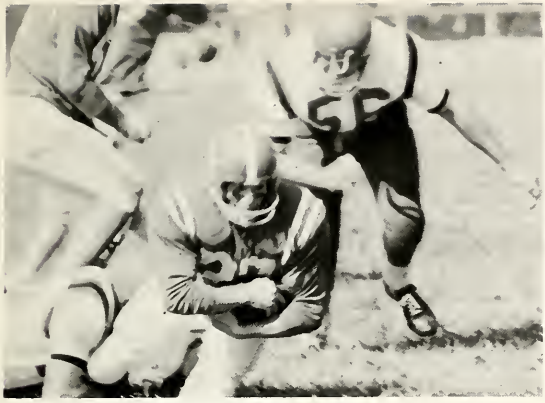

Palumbo hit by Indiana State.

What are we looking for?

Loan's kick blocked for safety.

Tark watches form.

These afternoons were not tea parties.

Our **Lions** this year had what is called a losing season. This cannot be a reflection on the team per se or the coaching staff. We were plagued by both inexperience and mistakes as well as bad luck. Coach Tallman was new this year and his innovations may well have helped the team had there not been a number of petty instances which kept morale low. We do owe our team a lot for playing very hard even when Lady Luck was not on our side. Our men put out one-hundred percent under some of the most adverse conditions.

Homecoming 1967

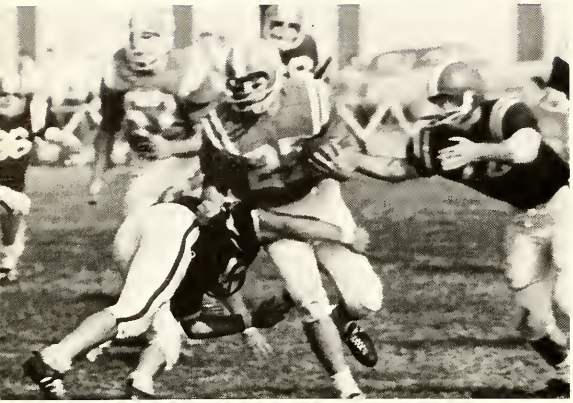

Frederick 44 Gallaudet 0

Homecoming 1967 upheld the tradition of the football team since the first Homecoming game: a win.

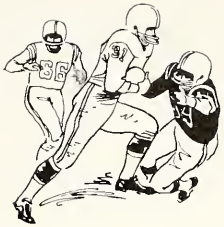

From practice . . .

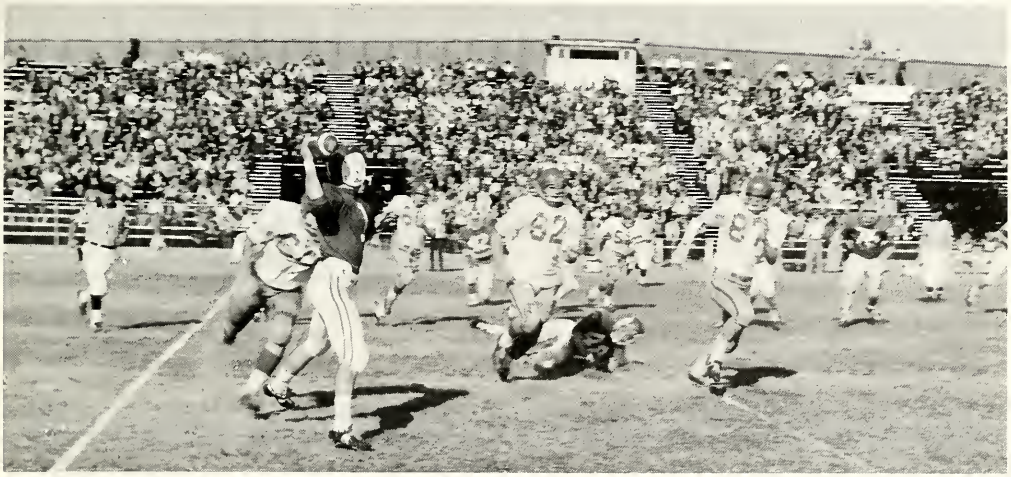

. . . to the game . . .

. . . to a hurricane?

The bell retrieved.

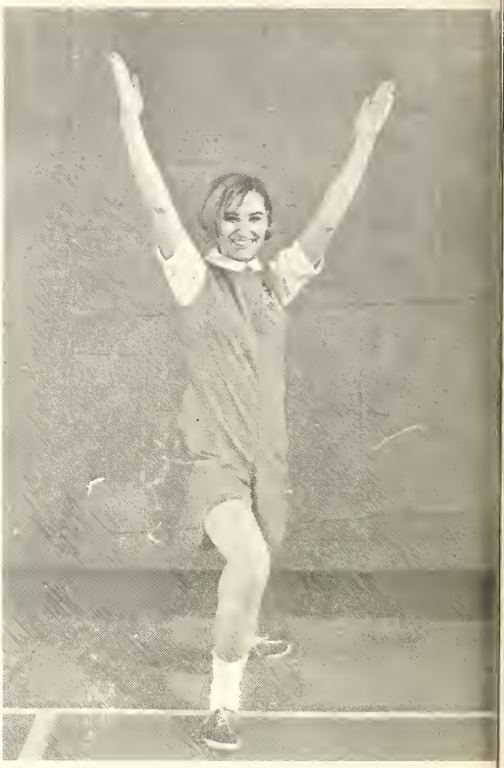

Janey's got the S-p-i-r-i-t!

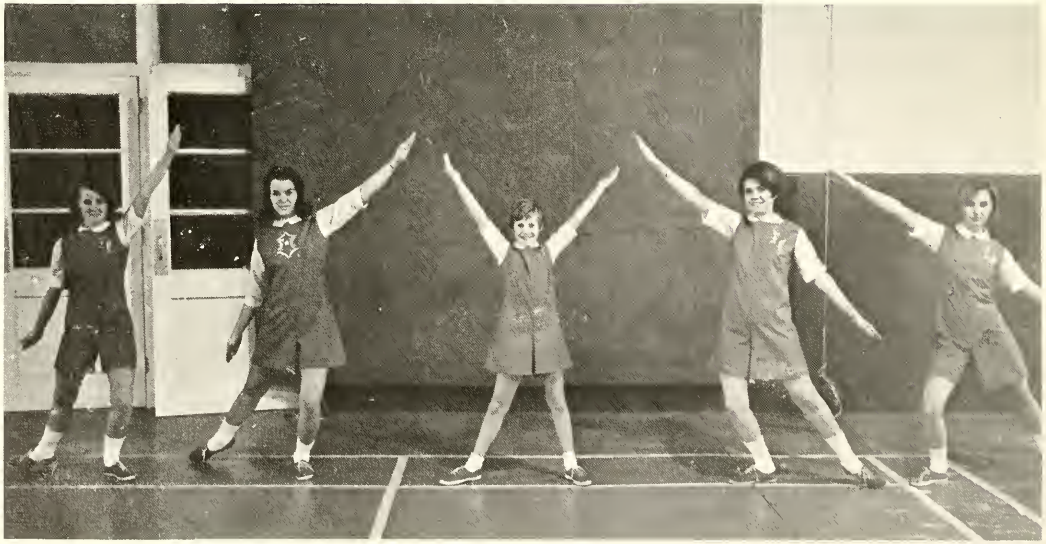

Jane Husk; Connie Brown, Basketball captain; Karen Hodges, Mascot; Joan Kennedy, Football Captain; Janey Vaughan.

A Mini-Cheerleader.

Now we know why O.D. didn't want him!

FC

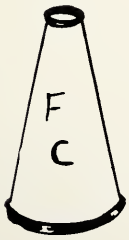

Cheerleaders

Smile, Connie!

INTRAMURALS

L—R Compagnola, DiNocola, Harrison, Makarski, Reid, Mercer, Owens, Braun, Willoughby.

ΣΦΑ 34 - Baino

What was the call?

Zegras bombing?

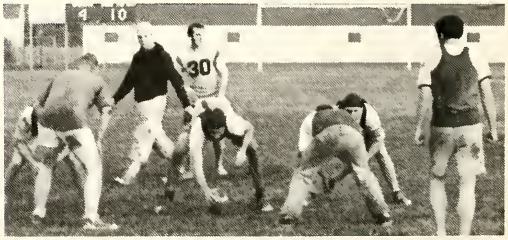

Not the Falcons, but they won!

Sigma Phi crowds in . . .

Tennis Team

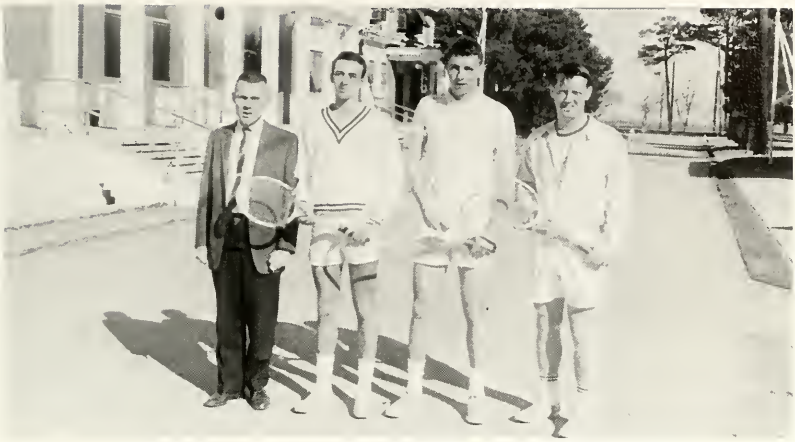

Left to right: Mr. Patterson, Donald Smith, Michael Cogdale, Don Collins

It has to come down.

Wait for me!

Basketball

Lions

Bimbo outwits RPI

Left to right: John Sumner, Pete Johnson, Tom Wilson, Jay Rhodes, Dan Roberts, Paul Falciniero, Tom Jasper, Roy Budd, Mike Schemering, Jim Trefny, Coach Robert F. Hodges. Kneeling: Glen Palmer and managers.

Lions in Action

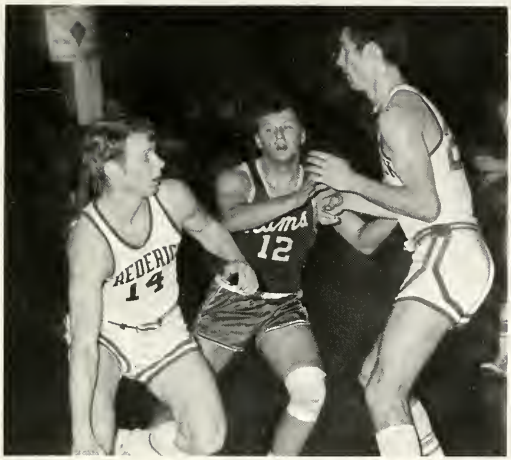

Dan Roberts goes for two!

Shem gets the rebound - I hope!

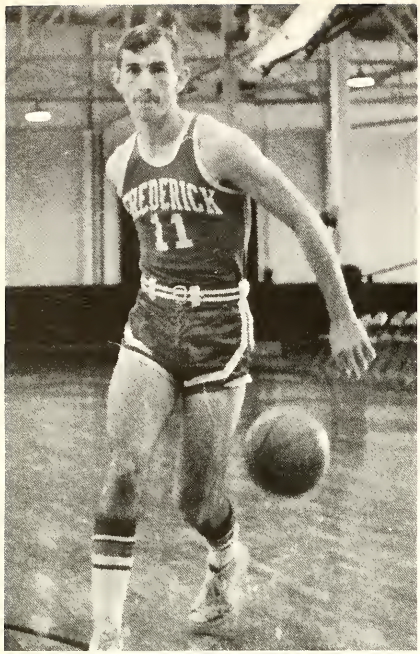

John Sumner

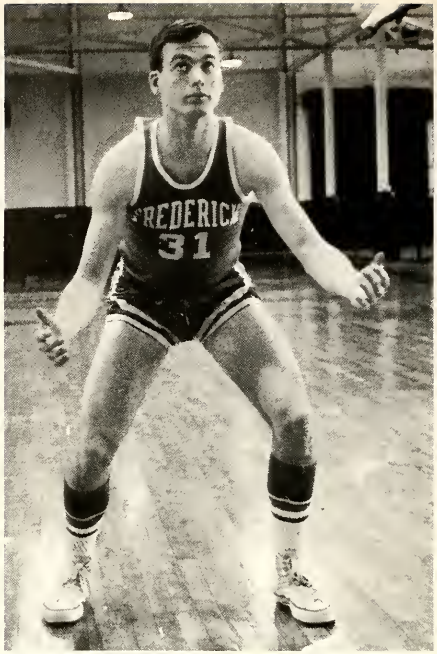

Mike Schemering

Perfect form!

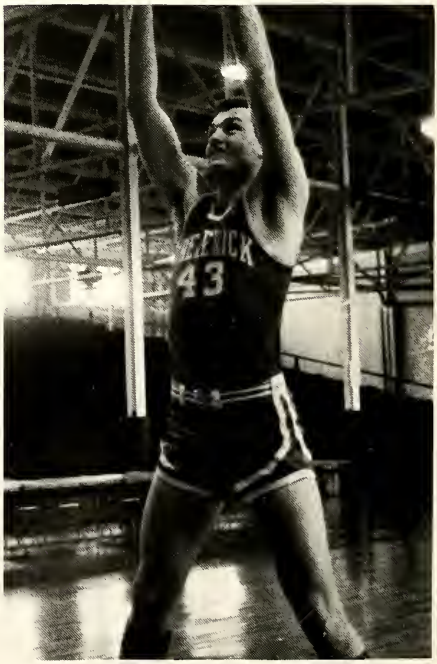

Dan Roberts

Tom Jasper

Pete Johnson

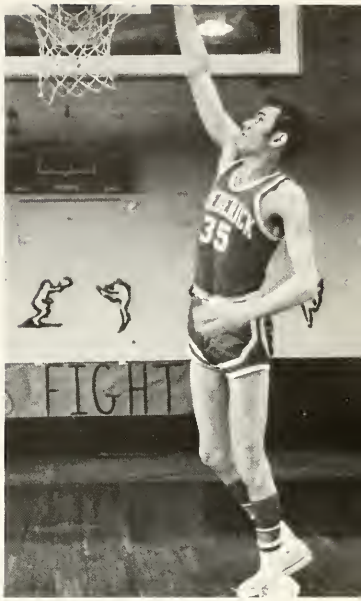

Paul Falconiero

But coach it's my knee.

Tom Wilson

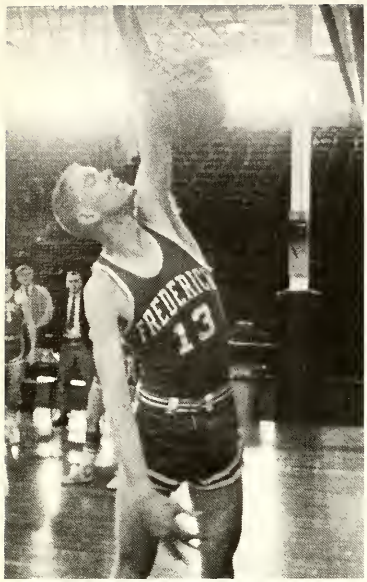

Jay Rhodes

The littlest sub

Roy Budd

Flying High

Jim Trefny

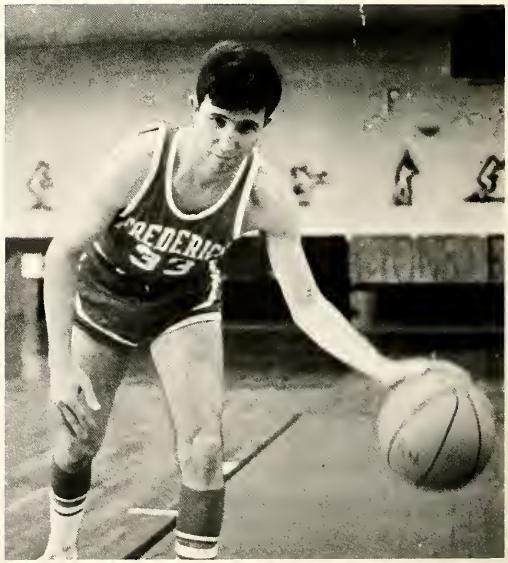

And we did

Voo Doo on you

The subs show off!

Joan and Karen led the crowd.

Frederick 96

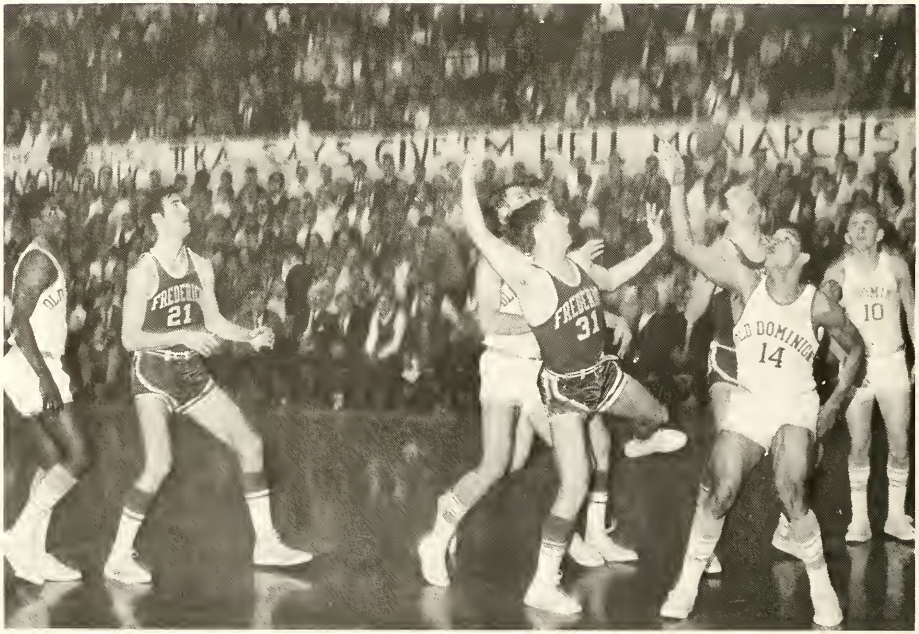

Sock it to 'em, team

O. D. C. 84

The big "D" does the job for Frederick.

Jasper makes two.

We're 4 and 0!

Jasper shows ODC how it is done.

Clear the floor. Trefny is loose.

Shem shows how ballet lessons help.

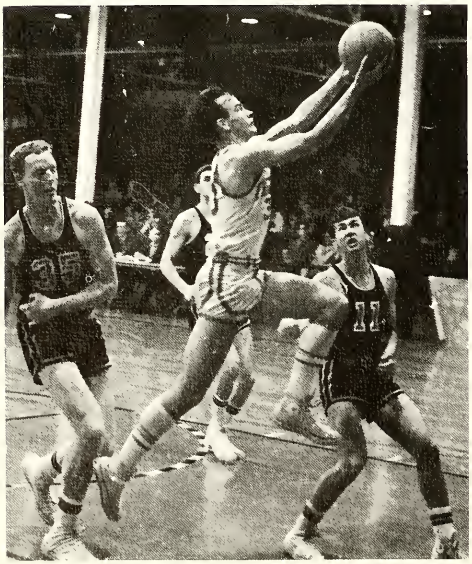

The 1967-68 basketball team ran away with one of its best seasons of the school's history. Finishing 10-1 in state play, the Frederick Lions came out on top. And adding glory to glory the Lions hold under their belts two well deserved and thrilling wins over rival Old Dominion. Beating the Monarchs once at home and once away, the Lions built for themselves a 4-0 record. The Lions finished the season with a 17-7 overall record and an undefeated record at home (10-0).

The Lions managers and Coach Hodges discuss Lion strategy.

NAME	GAME	SHOT ATT.	SHOTS NO	%	TOTAL PTS.	AVG.	REB.	REB. AVG.	FTA	FTM	%
Sumner	25	308	157	50.9	382	15.2	67	2.6	97	68	70.1
Schemering	25	285	140	49.1	352	14.1	121	4.8	105	72	68.5
Roberts	25	422	207	49.1	507	20.3	262	10.4	121	93	76.8
Jasper	25	320	147	45.9	363	14.5	235	9.4	93	71	76.4
Falconiero	14	103	50	48.5	118	8.4	98	7	30	18	60
Johnson	24	152	75	49.3	222	9.2	45	1.8	107	74	69.1
Trefney	11	17	6	35.2	13	1.1	7	.6	5	1	20
Wilson	17	51	22	43.1	50	2.9	22	1.2	11	6	54.5
Rhodes	19	20	8	40	26	1.3	30	1.6	16	10	62.5
Budd	13	27	11	40	30	2.3	19	1.4	8	6	75
FREDERICK	25	1830	875	47.8	2191	87.6	1006	40.2	629	445	70.7
OPPONENTS		174	757		1949	77.9	905	36.6	652	445	

Coach Mousseau, Track Coach; Steve Borich, TΣX Coach; Ed Johnson, Pres.TΣX; Dr. Wood; Dean Madigan, Director of Intramurals.

John Bradley, South Crocker, in the broad jump.

Bill Cox, TΣX and Tom Garrett, PKB, in the last lap of the 700 yard relay.

Track

J. Bradley, R. French, and R. Bouchard finish the 50 yard dash.

M. Evans, North Marshall, in the high jump.

Running Broad Jump Winners: 1st R. Bouchard, TΣX; 2nd E. Fellona, IA; 3rd J. Bradley, S. Crocker; Miss Coco Bast presents the medals.

Dr. Wood presents Steve Borich and Ed Johnson with the trophy for first place.

Mike Almedia

Tom Bailey

Steve Borich

Skip Bouchard

Mike Bradley

Randall Brooks

Ed Browder

Dixon Brown

Don Collins

John Daughtry

VARSITY

John Dugan

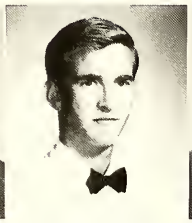
Douglas Edwards

Paul Falconiero

Rick French

Lester Henshaw

Tom Jasper

Pete Johnson

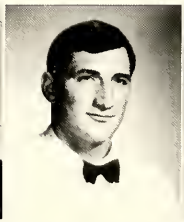
Dennis Kozlowski

Homer Loan

Billy Mitchel

Virgil Palumbo

Glen Palmer

Robert Mullins

Don Putman

Jim Reeves

Sanford Revelee

Larry Riggs

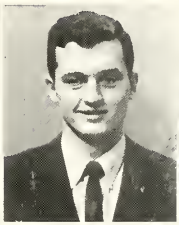
Dan Roberts

Bob Sanford

Tom Stout

CLUB

Don Shrum

Paul Sturgill

Mike Schemering

John Sumner

Jerry Sviatko

Tyrus Woodard

Team Moments

Individual moments

Working moments

Memories

Hopeful moments

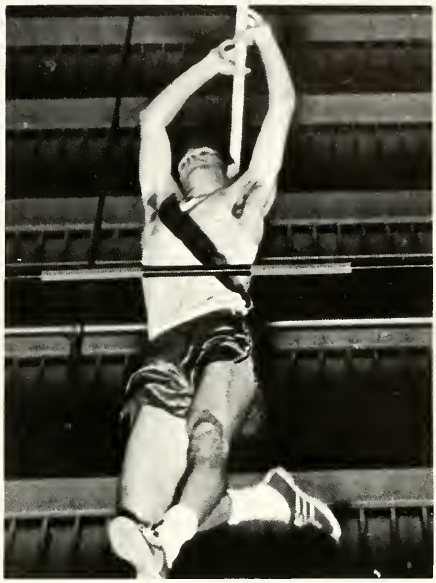

Glorious moments

Sad moments

Classes

Junior Class

Class Officers: Bill Jones, President; Peggy Kresovich, Treasurer; Fran Thornton, Secretary; Ted Layne, Vice-President.

REMEMBER . . .
. . . how great it was to be a junior!
. . . getting your class ring and trying to figure out how you would pay for it.
. . . Friday nights at Shep's.
. . . the first I.F.C. party on campus.
. . . studying all night and then sleeping through the test.
. . . Greek Week, 1966, 1967, and 1968.
. . . wondering if you had completed all your Basic Requirements.
. . . watching with dread as the Seniors struggled with their Seminars.
. . . Homecoming, Christmas Dance, Spring Dance (or whichever one you went to).
. . . the Student Center **before** the sound ceiling, pool tables, and pinballs!

"Two miles of beautiful beach."

David Angelico

Judith Anderson

Alvina Arehart

Lynn Baker

Barbara Bass

John Blelloch

Sandy Boatright

Ted Bonk

"When love was an ember about to billow."

Jack Boone
Hugh Brady

Rick Brittingham
Randall Brooks

Constance Brown
Helene Buckles

Stuart Bullock
Ann Byrd

Bill Cary

Donald Carroll

Syd Carroll

Richard Conway

Roberta Corbett

William Cox

Andrew Crew

Elsie Dawson

Linda Dukovich

Gerald Early

Gary Elmore

Frank English

Ellen Eppinette

Paul Falconiero

Glenn Watkins

Eugene Folliard

Gilmer Garrett

Robert Gibble
Thomas Graves

Imelda Hall
Joseph Hall

S-o-u-l, soul! Sock it to'em boys!

Judy Halstead
Nancy Hart
Gaines Hensley
Horace Higgins

James Hines
Jim Hodges
Mary Hundley
Jane Husk

Pete Johnson
Bill Jones
Betty Justis
Michael Karibias

Carol Kegley

Joan Kennedy

Warren King

Glenn Knight

Peggy Kresovich

Joseph Landin

Not Pictured

Junior Class

Robert Langer
Teddy Layne
Robert London

Beverly Lutz
Peter Martin
Stephen Maupin

Jim Nelson

Class of 1969

Karl Nordstrom

Charles Mills

Eugene Montgomery

Andrea Nelson

Richard Nuckles
Carol Pace
Virgil Palumbo

Jerry Peverall
William Phillips
Jeanne Powell

Brenda Radford

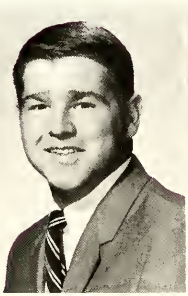
James Ramsey

Sanford Reveley

Bonnie Richards

Chester Richardson

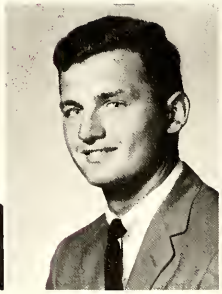
Dan Roberts

Vic Rola

Charles Sanfilippo

Frank Sasser

Joseph Sayblack

Mike Schemering

Paul Schulz

Norma Semones

James Shafer

Nancy Sharp

Raymond Sherry

Tommy Smith

Larry Short

Don Shrum

Don Simpson

Alvin Smuzynski

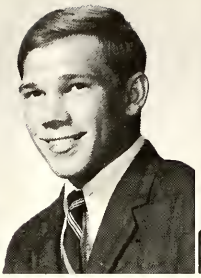

Skee Stansbury
Larry Stiefel
Diane Stone
Paul Sturgell

Junior Class

John Sumner

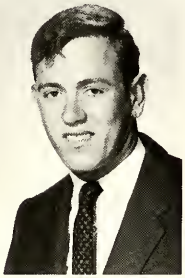
Robert Sunday

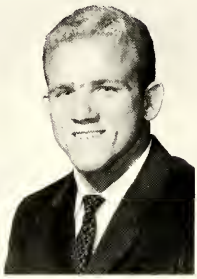
Jerry Sviatko

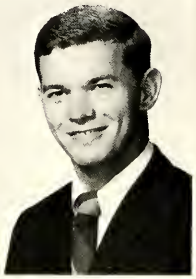
Corky Talley

Robert Taylor

John Temple
Frances Thornton

Barry Threewitts
Dennis Toci

Thirty Madigan points and a trip home.

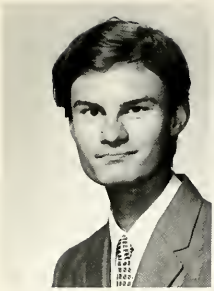
Douglas Varner

Janey Vaughan

Rita Wagner

Pat Ward

Marcia Weaver

James Wells

Morris Wells

Ronnie West

Gary Wermick
Larry Willard
Laura Williams

Alvin Willis
Carole Woodroof
Peter Wilson

Sophomore Class

Class Officers: Harvey Almarode, President; Sammy Bush, Vice-President; Odie Smith, Treasurer; Judy Sims, Secretary.

REMEMBER . . .
. . . how young the Freshmen looked! You were **never** like that!
. . . struggling through the biology class you should have taken last year!
. . . trying to figure out what would be your major—then changing it twice.
. . . having a car on campus legally.
. . . attending the Cultural(?) Events.
. . . Springtime at Old F.C.
. . . living in a real Greek house.
. . . wondering if you would ever complete your Basic Requirements.
. . . Intra-murals, especially the girls' "touch football" games, the Super-Bowl, and the Yankee-Rebel Classic.
. . . your second year at Freddy's.

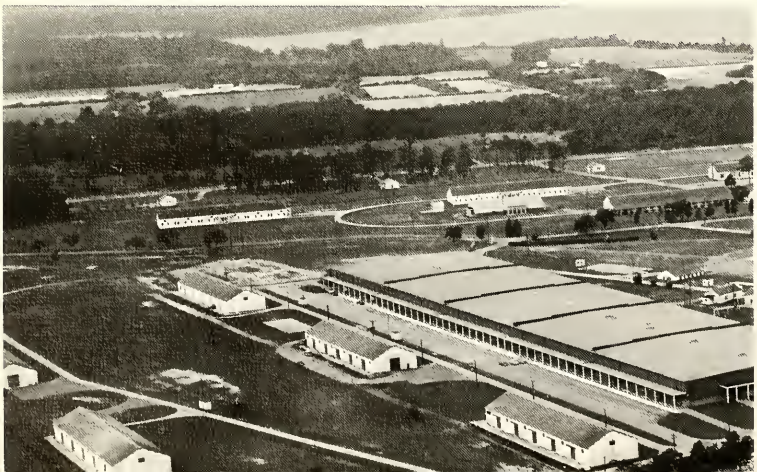

Harvey Almarode
Mike Almeida
Betty Ray Andrews

Barry Apple

Allen Applewhite

Tom Bailey

Betty Bass

Carol Ann Bast

Coy Beasley

Gary Beatty

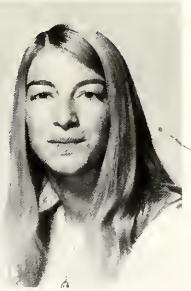
Gail Beck

Steven Bennett

Vicki Brandt

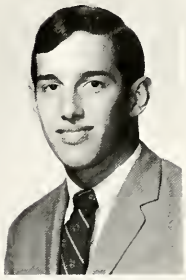
Charles Braswell

Gerry Brown

Theresa Bresnahan

William Bunch
Gloria Campbell
Robert Casper

Sam Bush

Linda Clark
Faye Compton
Ed Conner

Bolton Bunting

Sophomore Class

Walt Burnham

Mana Covington
Edward Cranston
Lisa Dadiani

Carol Daniel
Harry Daniel
Vincent Daniels

Arnita Dapsauski

Rex Davis

Peter De Wolf

Paul DiNicola

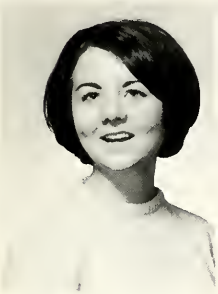

Carolyn Dewberry

Bettie Downey

Don Drugash

Barbara Dytnerski

Steve Ellis

George Farish

Prudy Fels

John Fisher

Demaris Forbes

Andrew Ford

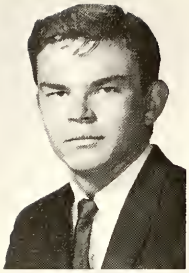

John Freeman
Patricia Gardner

Eric Geiger
Arthur Goolsby

"Now stop that crying! You're a big boy!"

Kathy Gum

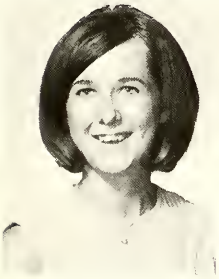

Dave Haley

Deene Hall

Claudia Hamilton

Andy Hammond

Richard Harris

Richard Hawley

Michael Head

Christine Hendrix

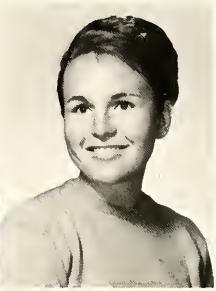

Hal Hearn

Vernon Hill
Frank Holick
Janice Holmes
Thomas Holt

Bill Hoovler
Susan Horner
Perry Horsley
John Howard

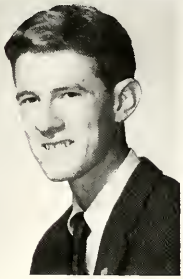

Diane Hurley

Sophomore Class

Linda Jackson

Thomas Jasper
Pat Keaveny

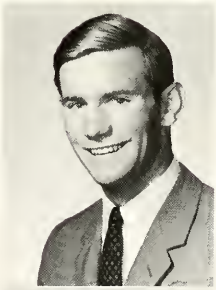

Beth Jacobs

Tim Keister
Ray Kendall

Martha Kimball

Wilma Knight

Mike Knowles

Michael Kohler

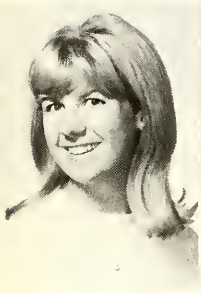

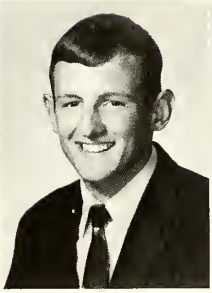

Bonnie Lane
William Lee
Gary Lemons

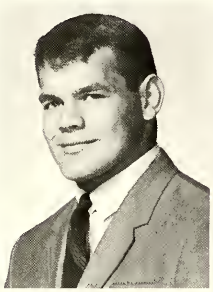
Homer Loan

Kenneth Loder

Ralph Lyons

John McClain

John McCloud
Jo Ellen McDowell
Beverly McMahan
Barbara Magelof

George Maitland
Robert Makarski
Margaret Martin

Terri Marvin
William Mason
Dan Matthews

Charles Mercer
M.B. Mewborn
JoAnn Misslbeck

Sophomore Class

Linda Mitchell

Bill Mitchell

Carolyn Miltier

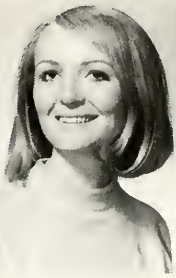
Ellen Morgan

George Nazarovitch

Martha O'Briant

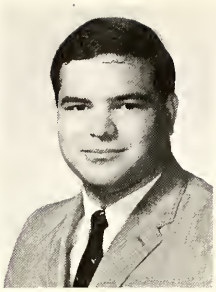

Larry Owens

Michael Palena

Kathy Patten

Edwin Patterson

Bruce Pawson

Sue Peake

Maureen Pedone

Sheryl Pittenger

Gina Pittman

Martha Pope

Tom Prince

Harry Pusey

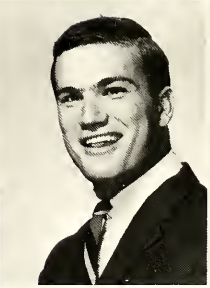

Don Putman

Paul Quel

Joseph Quig

Richard Richters

Beverly Rickett

Claude Reid

Carol Reeves

Sophomore Class

Stephen Rochelle
Forest Rockett

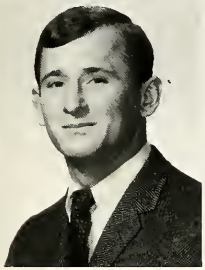

Ronnie Rorie
Mike Rosnick

Ricka French has to keep the Snow-mobile looking good!

Carol Routten

Ronnie Reidy

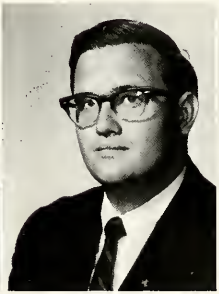

Richard Sailey

Ronald Santmyers

Jeanne Schulherr

Robert Schulze

Ron Shiflett

Christine Shaw

John Schulze

Judy Sims

David Sipes
Donald Smith

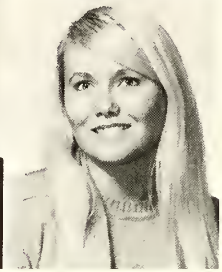

Odie Smith
Paulette Spindle

Now are you sure you want a Mohawk? —For money I'll do anything!

Sophomore Class

Robert Starr

Sandra Stauffer

Linda Stewart

Sharon Strickland

Jerry Sykes

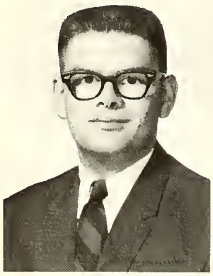

Bill Torbert

Michael Taylor

Jimi Thomas

James Trefny

Richard Vincent

Kit Warrell

Dave Waterfield

Kathryn Weidler

Ann Welch

Vickie White

A young worthy at work.

Wayne White

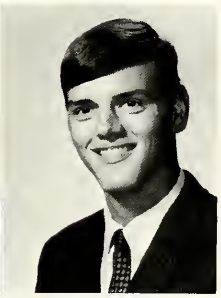

Joseph Will

Carol Wilson

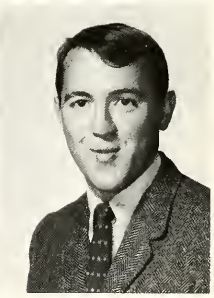

Wilfred Wilson

Cecil Willis

Cheryl Willis

Matt Winstanley

C.W. Witt

Class Officers: Ricky Leitch, Vice-President; Chris Fisher, Secretary; Oscar Rodriquez, President. Not pictured—Bill Glass, Treasurer.

REMEMBER . . .
. . . that nervous ride from Route 17 to "The Gate."
. . . those red beanies (and how you never wore them anyway!)
. . . your first fraternity party—if you can remember it!
. . . those "educational" bull sessions.
. . . Land Cafeteria—no, forget it.
. . . how long you had to pledge and how great it was to finally be a Greek.
. . . Mr. Saunders—no, forget him!
. . . your first attempt at "brown-nosing."
. . . being snowed by an upperclassman.
. . . trying to explain to your parents what A.P. is!

Bill Ambrose
Diana Anderson

Lynn Aycock
John Baird

Bill Barger
Kenneth Barto

Linda Baynes
Claude Beacham

Peggy Beachum
David Blount

Robert Beak
John Bradley

T. Biondolilco
Mike Bradley

Kathy Blood
Sandy Brewer

Karen Blosser
Eugene Budd

JoAnn Budd
David Burgess
Jim Burks
Rick Burnell

Chris Butcher
Ronnie Cahoon
Maureen Cara
Nancy Cason

Freshman Class

Benny Conner
Pete Corso

Linda Chalmers
Carl Cole

Carl Corum
John Creel

Barbara Collins
Marilyn Commerce

Gail Daniel
JoAnne Daughtry

David Davis
Bill Derr

Pat De Vore
Linda Doneghy

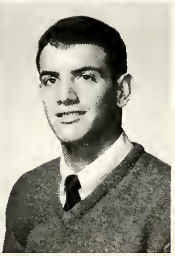

Grace Dronenburg
John Dugan

That Freshman Look!

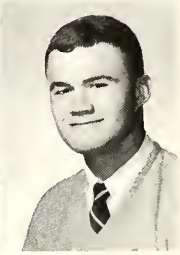

Kay Emory
Allan Erbe

Bill Estes
Metro Evanchick
Mike Evans
Miles Evans
David Facer

Dennis Fellona
Robert Finley
Roy Fish
Chris Fisher
John Fisher

Joseph Foley
Alan Forbes
Brenda Forbes
Ann Fowlkes

Charles Freed
John Fuquay
Barbara Gaborow
Stephen Garber

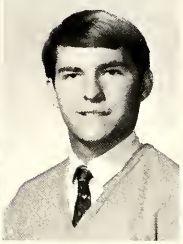

Charles Garneau
Mike Gerardo

Judy Gilliam
Roger Graham

Exams sure were a bad trip!

Eddie Greene
Dennis Greenwood

Larry Griffin
Maureen Hagel

June Hannah
Lynwood Harding
David Harris
Janice Harris

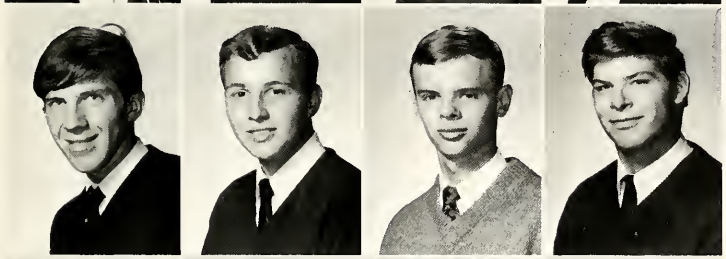

Bill Harvey
Mark Hastings
Bill Hawkes
Richard Helfecht

John Henshaw
Ken Hershman
Dave Hetzer
Priscilla Hill

Freshman Class

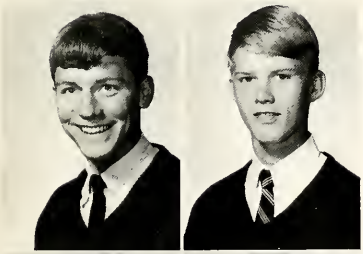

Jim Holdren
Jim Holloman

Myra Hundley
Diane Jones

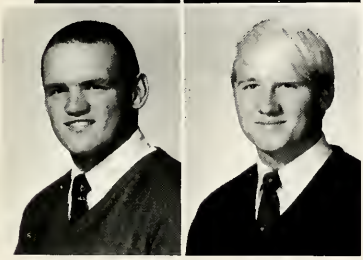

Larry Howell
Larry Hudgins

Ward Jones
Ed Kaplan

Frank Kebelman
Patti Keegan

Danny Kelley
Bill Kelly

Tom Kidwell
Dan King

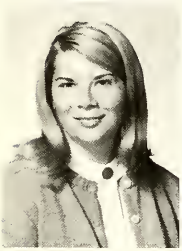

Kim King
Susan Klein

Karl Koenig
Norman Lacert

Susannah Lansing
Remona Larsen

Joe Lewin
Fred Lewis

Freshman Class

Virginia Lewis
Diane Little
Gary Little
Ricky Lutch

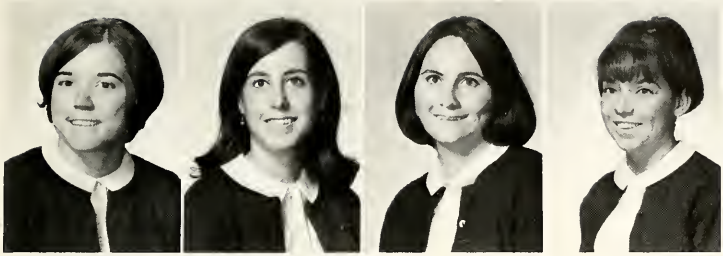

Rebecca Lovelace
Karen McCreath
Debbie McDaniel
Eileen McGuire

Jim McLane
Tony Magliaro
Ed Mallory
Janice Malone
Richard Manson

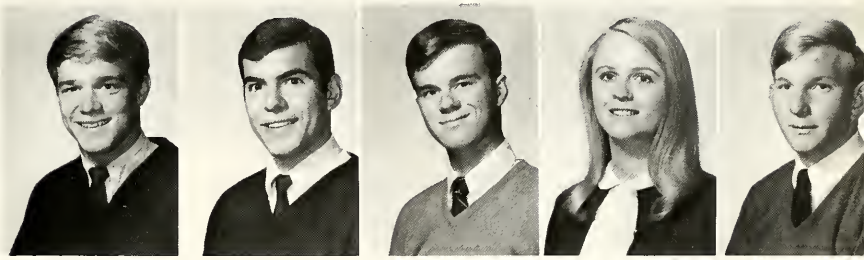

Tem Marshall
Johnny Martin
Gary Matthews
Bruce Mattison

Angelia Maupin
Victor Meadows
David Miller
Jeff Mitchell
John Mitton

Freshman Class

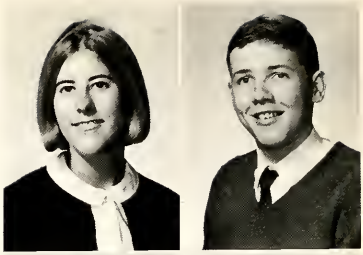

Cindy Muhr
Mike Muldoon

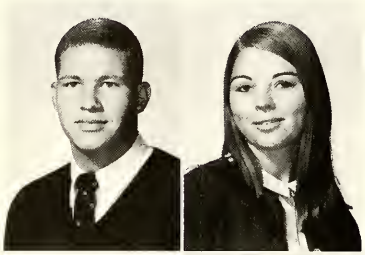

Steve Montgomery
Gayle Morris

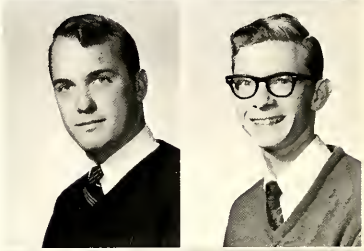

Robert Mullins
Barry Noel

Evelyn Moseley
John Mowry

Brenda Nottingham
Gayle O'Brien

Thomas O'Neill
Carolyn Overstreet
Bob Owens
Richard Pagano

John Pasler
Sherwood Payne
John Peck
George Penn

Dwain Perry
Carol Placko
Bernard Price
Tom Ramsey
Woody Ramsey

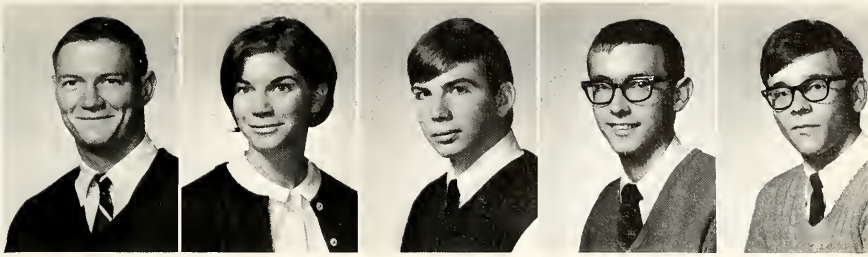

Dale Ransone
Kathy Rawley
Jim Reeves
Jay Rhodes
Chuck Richardson

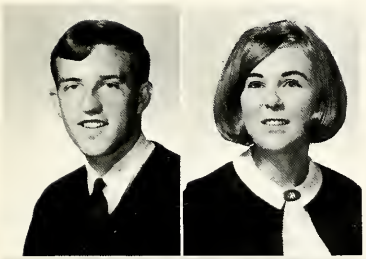

David Richer
Sarah Rimel

John Ring
Karen Ringers

George Ripley
George Robbins

Clyde Roberts
Nydia Rodriguez

Class of 1971

Oscar Rodriguez
Glen Roe

David Scudder
Sherryl Shiflett

Bill Satterfield
Thomas Saunders

Mark Shockley
Doug Shunk

Rosemary Sisson
Morris Smith
Jim Smith
Judy Smith

Ellen Snodgrass
Ronald Snyder
Martha Somerville
Richard Sours

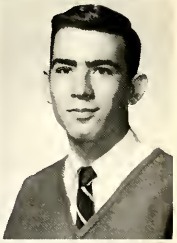

John Spenceley
Gerhard Storbeck
Diana Steece
Charles Stevens

H.T.Stout
Debbie Stroud

A football game in a hurricane? Sure.

Brenda Surles
Bob Swiatek

Jim Tessenear
Marsha Tetrick

John Thomas
Eugene Thompson

Freshman Class

Randy Thompson
Janet Thornhill
Richard Todd
Pete Tucker

Lila Turner
Tom Urich
Caron Van De Walker
Sieske Van Werkun

Bill Vaughn
Rod Vernon

Paul Warwick
Al Watson

Tom Webber
Greg Wertalik

Dennis West
Herbert White

William Wikel
Tommy Wilson

Tom Wilson
Sharon Winans

Greg Wimsatt
Charles Woodroof

Freshman Class

Horace Woolridge

Sue Wyatt

Kenny Yashian

Jerry Younger

Bob Zielke

And if you remember

then follow

Nestl'd by clear, blue waters,
'Neath the whispering, tall pine ,
Stands our noble Alma Mater,
O Guardian of Time. . .
Lift the Chorus, speed it onward;
Long may she prevail!
FREDERICK COLLEGE, we praise Thee,
Alma Mater, all hail!

With our love, we embrace Thee;
Thy dear name we enshrine.
We shall never forget Thee,
Through Ages of Time. . .
Lift the Chorus, speed it onward;
Long may she prevail!
FREDERICK COLLEGE, we praise Thee,
Alma Mater, all hail!